

how to

connect and set up your

VR-4900/VR-4700
KRF-V9993D

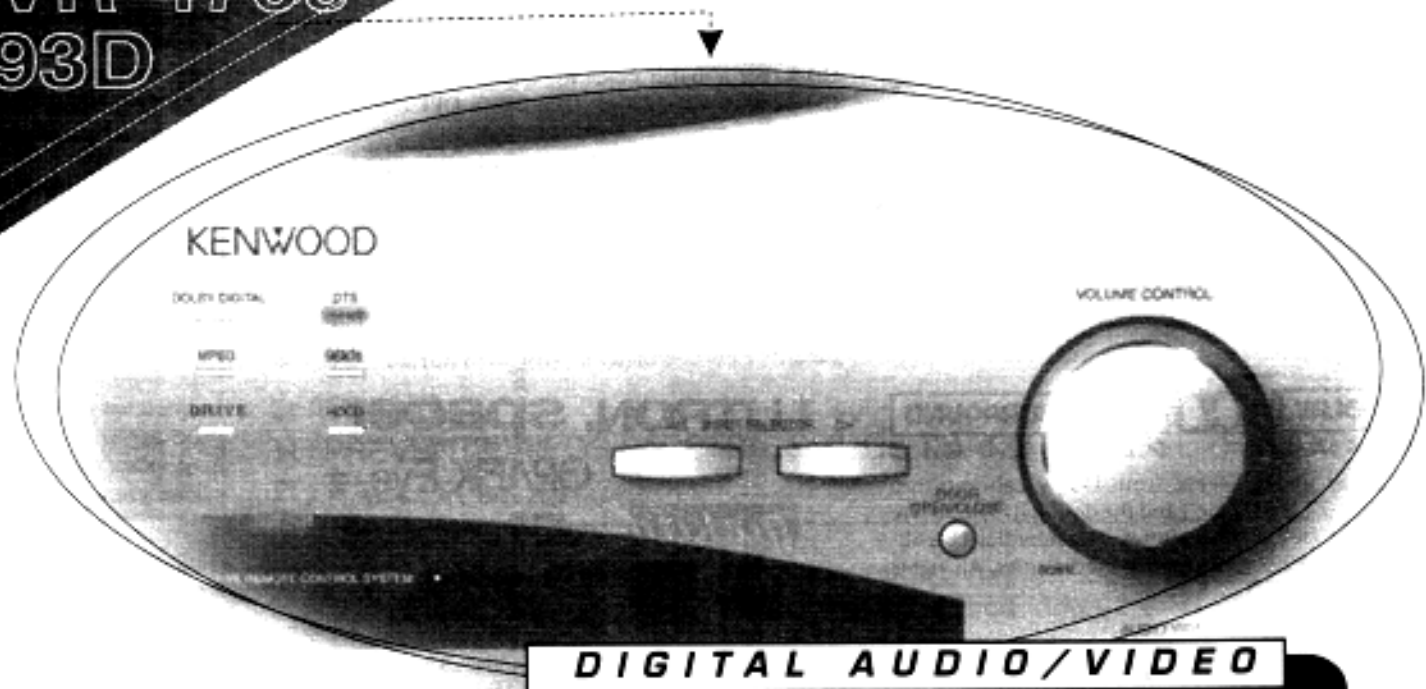

KENWOOD

Connection and Setup Guide

Connecting and Setting Up Your New Kenwood Audio-Video Receiver

Welcome to the Connection and Setup Guide for your new Kenwood Audio-Video Receiver. This manual covers three models.

VR-4900 and VR-4700 are sold in USA and Canada. KRF-V9993D is sold in other countries.

The VR-4900, VR-4700 and KRF-V9993D offers 2 kinds of 5.1-channel digital decoding:

- Dolby® Digital, for the hundreds of currently available Dolby Digital DVDs and LaserDiscs.
- DTS®, a well-established multichannel format in movie theaters, is available for home theater on LaserDisc and DVD.

Use it to connect all your current audio and video components—the VR-4900, VR-4700 and KRF-V9993D has a variety of connection jacks so you can customize your entertainment setup.

It also includes Kenwood's remarkable PowerTouch LCD remote—a graphical user interface without having to use your TV!

Other advanced features include 5 S-Video inputs and an optical digital output for digital dubbing to MiniDisc or CD-R. For a match made in "dual-room heaven," get the CD-3280M, CD-2280M, DPF-J9010, DPF-J9020 or DPF-J9010 changer.

D.R.I.V.E. circuit: This is a KENWOOD original technology for reproducing signals with high resolution by instant switching of the internal filters according to the input signal. The VR-4900, VR-4700 and KRF-V9993D incorporate a high performance DSP to provide very high resolution from a 32-bit DRIVE III circuit, achieving stereo audio reproduction with the best quality ever reached.

HDCCD®: This is a new format of high-resolution recording. The VR-4900, VR-4700 and KRF-V9993D are capable of reproducing CDs recorded in the HDCCD format with high resolution and wide dynamic range.

ii



Manufactured under license from Dolby Laboratories. "Dolby", "AC-3", "Pro Logic", and the double-D symbol are trademarks of Dolby Laboratories. Confidential Unpublished Works. © 1992-1997 Dolby Laboratories. All rights reserved.



Manufactured under license from Digital Theater Systems, Inc. US Pat. No. 5,451,942 and other worldwide patents issues and pending. "DTS" and "DTS Digital Surround" are trademarks of Digital Theater Systems, Inc. © 1996 Digital Theater Systems, Inc. All rights reserved.



The above are additional trademarked names appearing in this manual. All other products named are trademarks of their respective companies.



As an ENERGY STAR® Partner, Kenwood Corporation has determined that this products meets the ENERGY STAR® guidelines for energy efficiency. This product can save energy. Saving energy reduces air pollution and lowers utility bills. (VR-4700 only)



HDCCD, HDCCD®, High Definition Compatible Digital® and Pacific Microsonics™ are either registered trademarks or trademarks of Pacific Microsonics, Inc. in the United States and/or other countries. HDCCD system manufactured under license from Pacific Microsonics, Inc. This product is covered by one or more of the following: IN the USA: 5,479,168, 5,638,074, 5,640,161, 5,808,574, 5,838,274, 5,854,600, 5,864,311, 5,872,531, and in Australia: 669114. Other patents pending.

VR-4900/VR-4700/KRF-V9993D is designed for operation as follows.

- U.S.A. and Canada** AC 120 V only
United Kingdom AC 230 V only
Australia AC 240 V only
***Other countries**
..... AC 110-120/220-240 V switchable

For United Kingdom

Factory fitted moulded mains plug

1. The mains plug contains a fuse. For replacement, use only a 13-Amp ASTA-approved (BS1362) fuse.
2. The fuse cover must be refitted when replacing the fuse in the moulded plug.
3. Do not cut off the mains plug from this equipment. If the plug fitted is not suitable for the power points in your home or the cable is too short to reach a power point, then obtain an appropriate safety approved extension lead or adapter, or consult your dealer.

If nonetheless the mains plug is cut off, remove the fuse and dispose of the plug immediately, to avoid a possible shock hazard by inadvertent connection to the mains supply.

IMPORTANT : The wires in the mains lead are coloured in accordance with the following code:

- Blue : Neutral
Brown : Live

Do not connect those leads to the earth terminal of a three-pin plug.

Before Applying Power

Read this section carefully to ensure safe operation.

*AC voltage selection

The AC voltage selector switch on the rear panel is set to the voltage that prevails in the area to which the unit is shipped. Before connecting the power cord to your AC outlet, make sure that the setting position of this switch matches your line voltage. If not, it must be set to your voltage in accordance with the following direction.

Note:

Our warranty does not cover damage caused by excessive line voltage due to improper setting of the AC voltage selector switch.

AC voltage selector switch

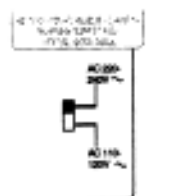





Move switch lever to match your line voltage with a small screwdriver or other pointed tool.

Safety Precautions

Read this section carefully to ensure safe operation.

WARNING :

TO PREVENT FIRE OR ELECTRIC SHOCK, DO NOT EXPOSE THIS APPLIANCE TO RAIN OR MOISTURE.

	CAUTION TO PREVENT FIRE OR ELECTRIC SHOCK, DO NOT EXPOSE THIS APPLIANCE TO RAIN OR MOISTURE.		CAUTION: TO REDUCE THE RISK OF ELECTRIC SHOCK, DO NOT REMOVE COVER (OR BACK). NO USER-SERVICEABLE PARTS INSIDE. REFER SERVICING TO QUALIFIED SERVICE PERSONNEL.
	THE LIGHTNING FLASH WITH ARROWHEAD SYMBOL, WITHIN AN EQUILATERAL TRIANGLE, IS INTENDED TO ALERT THE USER TO THE PRESENCE OF UNINSULATED "DANGEROUS VOLTAGE" WITHIN THE PRODUCT'S ENCLOSURE THAT MAY BE OF SUFFICIENT MAGNITUDE TO CONSTITUTE A RISK OF ELECTRIC SHOCK TO PERSONS.		
	THE EXCLAMATION POINT WITHIN AN EQUILATERAL TRIANGLE IS INTENDED TO ALERT THE USER TO THE PRESENCE OF IMPORTANT OPERATING AND MAINTENANCE (SERVICING) INSTRUCTIONS IN THE LITERATURE ACCOMPANYING THE APPLIANCE.		

CHANNEL SPACE / DE-EMPHASIS Switch

Not present for USA, Canada and Australia

The **CHANNEL SPACE/ DE-EMPHASIS** switch on the rear panel is set to the correct setting that prevails in the area to which the unit is shipped. However, if the **CHANNEL SPACE/ DE-EMPHASIS** setting is not matched to the area where the unit is to be used; for instance, if you move from area 1 to area 2 as shown in the table to the right or vice versa, desired reception of AM/ FM broadcasts is not expected. In this case, change the **CHANNEL SPACE/ DE-EMPHASIS** setting in accordance with the area corresponding to the table. The **CHANNEL SPACE/ DE-EMPHASIS** is switched over at the same time.

Area	CHANNEL SPACE freq.	DE-EMPHASIS
1 USA, Canada, and South American Countries	FM : 100 kHz AM : 10 kHz	75 μ s
2 Other Countries	FM : 50 kHz AM : 9 kHz	50 μ s

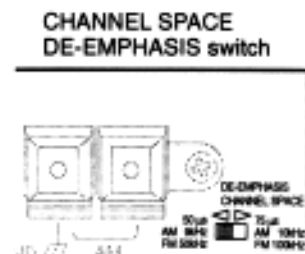

- When changing the setting of the **CHANNEL SPACE/ DE-EMPHASIS** switch, first unplug the power cord, and then reset the switch, plug the power cord back in, and turn the power switch on.

iv

Unpacking

Unpack your new receiver carefully and make sure that all the accessories are present:

Remote control unit
(PowerTouch)



Batteries
C (LR-14) \times 4
(for VR-4900/VR-4700)
AA (LR-6) \times 6
(for KRF-V9993D)



AM Loop Antenna



FM Antenna



RF remote Antenna
(VR-4900/VR-4700 only)



AC plug adapter



If any accessories are missing, or if the receiver is damaged or fails to operate, notify your dealer immediately. If your receiver was shipped to you directly, notify your shipper immediately. Kenwood recommends that you retain the original carton and packing materials in case you need to move or ship the receiver in the future.

Use to adapt the plug on the power cord to the shape of the wall outlet.

(Present only for regions where use is necessary.)

Table of Contents

Chapter One: Connecting Your Devices	1		
Noting Your Devices	3		
Connecting Your Speakers	4		
To Connect Front Speakers Only:			
To Connect Front and Surround Sound Speakers:			
What if I Have a Powered Subwoofer?			
What if I Have an Amplifier?			
Connecting Your TV	8		
To Connect a TV:			
What if I Want to Watch TV without Turning on the Receiver?			
Connecting Your Cable TV or Satellite Tuner	10		
To Connect a Cable TV Tuner with a Composite (RCA) Video Output:			
To Connect a Cable TV Tuner without a Composite (RCA) Video Output:			
To Connect a Satellite Tuner:			
Connecting Your VCR(s)	12		
To Connect a Primary VCR:			
To Connect a Secondary VCR:			
Connecting Your Primary CD Player	14		
What if I Have a Video CD-Compatible CD Player?			
To Connect a Kenwood 200-Disc CD Changer:			
To Connect Any Other Primary CD Player or Changer:			
To Connect a Secondary CD Player:			
Connecting Your DVD Player	16		
To Connect a DVD Player:			
Connecting Your CD-R Recorder	18		
To Connect a CD-R Recorder:			
Connecting Your MD Recorder or Primary Tape Deck	20		
To Connect an MD Recorder:			
To Connect a Primary Tape Deck:			
To Connect a Secondary Tape Deck:			
Connecting Your Secondary CD Player or Tape Deck	22		
To Connect a Secondary CD Player:			
To Connect a Secondary Tape Deck:			
Connecting Your Laser Disc Player (with AC-3 RF Output)	24		
To Connect an AC-3 RF Output Laser Disc Player:			
Connecting Your Laser Disc Player (without AC-3 RF Output)	26		
To Connect a PCM Digital Output Laser Disc Player:			
Connecting Your Turntable/Record Player	28		
To Connect a Turntable/Record Player:			
Connecting a Camcorder or Additional VCR	29		
To Connect a Camcorder or Additional VCR:			
Can I Connect an Additional VCR Permanently?			
What if I Have Several Kenwood Devices (System Control Chaining)?	30		
System Control connection allows you to:			
Connecting the Antennas	31		
AM Loop Antenna			
FM Indoor Antenna			v
FM Outdoor Antenna			
RF Remote Antenna			
What if I Have Cable Radio?			
Chapter Two: Setting Up PowerTouch ...	32		
Installing the Batteries	32		
Calibrating the Touch Screen	33		
Resetting PowerTouch			
Selecting the Model Type	34		
Navigating PowerTouch Interface	34		

Table of Contents

Setting Up Speakers 34

- SP Selection
- SP Distance
- SP Level
- Surround SP Type

Identifying Devices For PowerTouch Control 37

- How Do I Identify Devices?
- What if I Connected a CD Player to the Jack Set PowerTouch Calls Tape2? (VR-4900/KRF-V9993D only)
- How Do I Replace a Setup Code with a New One?
- How Do I Delete Setup Codes?
- What if my device does not work with any of the codes on the list?
- What if I Want PowerTouch to Control Additional Functions?

Storing Radio Stations in Memory (optional) ... 40

- Storing RDS Stations Automatically (VR-4900 and only-U.K. KRF-V9993D)
- Storing RDS Stations Name (PS Read) (VR-4900 and only-U.K. KRF-V9993D)
- Storing Stations Manually

RF Remote Control Function (VR-4900/VR-4700 only) 42

- Changing the RF Transmission Frequency

Chapter Tree: Setting Up on the Receiver 43

Chapter Four: Setting Up Multiple Rooms (except for VR-4700) 45

Making Connections 46

- Scenario 1: Surround Sound in Room A only/Stereo in Room A and Stereo in Room B (Using the Receiver's Speaker B Outputs)
- Scenario 2: Surround Sound in Room A and Stereo in Room B (Using a Stereo Amplifier in Room B)
- Both Scenarios: Connecting a Second TV/Monitor

Setting Up the PowerTouch 47

Connecting an External Infrared Receiver and IR Repeaters (VR-4900/VR-4700 and only-U.K. KRF-V9993D) 48

- To Connect a KENWOOD IR-9991 IR Receiver:
- To Connect any other IR Receiver:
- To Connect IR Repeaters:

Connecting and Setting Up On/Off Sensors or Relay Controls (VR-4900/VR-4700 and only-U.K. KRF-V9993D) 50

- To Connect Relay Controls:
- To Connect TV ON/OFF Sensors:

Chapter Five: Warnings and Specifications 52

- Warnings
 - VR-4900 for U.S.A. and Canada Specifications
 - VR-4700 Specifications
 - KRF-V9993D for U.K. Specifications
 - KRF-V9993D for Other Countries Specifications

Chapter One: Connecting Your Devices

Welcome to the Kenwood VR-4900/VR-4700/KRF-V9993D Connection and Setup Guide. This chapter guides you through connecting your home entertainment devices to your new Kenwood audio-video receiver.

Once all your devices are connected, you can set up the PowerTouch (see Chapter Two).

Refer to the following pages for details on connecting these devices:

Speakers	page 4
TV	page 8
VCR(s)	page 12
CD Player, Kenwood 200-Disc Changer	page 14
DVD Player	page 16
CD-R Recorder	page 18
MD Recorder	page 20
Tape Deck(s)	page 20
Laser Disc Player	page 24
Turntable	page 28
Camcorder/Second VCR	page 29
Antennas	page 31

NOTES

All necessary cables should be provided with your home entertainment device (not with your new receiver). If you do not have the correct cables, you may purchase these cables from any home entertainment store or by visiting the Kenwood USA Web site: www.kenwoodusa.com (for USA and Canada only).

To make coaxial digital connections, be sure to use a high-quality digital audio cable, not a standard audio cable.

Do not plug in the receiver or any other device to AC power until all connections have been made. Once all devices have been connected, you may plug them in and provide power.

Important:

Your new receiver requires adequate ventilation to perform reliably. Be sure not to block the ventilation area on the top or back (or both sides) of the receiver with another device. These areas should be:

USA and Canada: at least 6 inches (15 cm) from any obstruction.

Other countries: at least top; 50cm, back; 10cm, and left and right side; 10cm.

Do not install your receiver where direct sunlight or high frequency fluorescent lighting can shine directly into the remote sensor. This can cause your new receiver to malfunction.

Before You Begin

This manual covers the most common and standard connections to the receiver. Because of its versatility, you may decide to connect your devices differently.

Before making any video connections to the your receiver :

- You can use either S-Video or standard composite (RCA) video connections.
- If all of your video devices and TV have S-Video connectors, we suggest that you use them exclusively, since it will provide superior video performance.

Before Connection:

The connection scheme in this manual shows the most typical example with a receiver. But the receiver can also be connected and used in several ways other than the example.

Before connecting any video device to the Receiver, please read carefully the following information.

Video signals

The receiver incorporates video signal separation and mixing circuitry which enables mutual conversion between the composite video and S-Video signals. It is also equipped with component video signal input/output. (VR-4900 and KRF-9993D only)

Video output at the Monitor connectors or the VIDEO connectors

The monitor connectors or the VIDEO connectors of the Receiver outputs the video signal according to the connected TV (video monitor, VCR) regardless of whether the connected video or DVD device outputs the composite video or S-Video. The component signals will be output only at the component MONITOR OUT connectors (VR-4900 and KRF-V9993D only).

- When the connected video device or TV is equipped with S-Video connectors, it is recommended to use S-Video connectors to enjoy higher video equality.
- If the video device and/or TV do not have a S-Video input connector, it is recommended only to use the (standard) video connector.

Mutual conversion between composite video, S-Video and component video signals is limited in the directions of arrows in the following diagram.

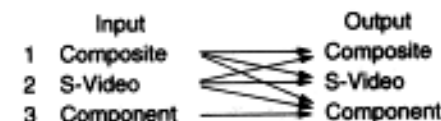

If several video connections are made, one of them will be selected based on the priority 1, 2 and 3.

- If you plan on using the VR-4900 or the KRF-V9993D in a Dual-Room application (see Chapter Four), you must use the composite video connections in addition to any S-Video connections. Only video sources connected with composite connectors can be viewed in the second room.

The following diagram shows the entire back of the VR-4900/VR-4700/KRF-V9993D.

Jacks surrounded by a solid thick line are present only on the VR-4900 and U.K.-only KRF-V9993D – the VR-4700 (KRF-V9993D for other countries) does not have these jacks.

Note that some component jacks are linked to specific digital jacks. For example, if you connect a video component with a digital optical cable, you should connect the analog cables to the VIDEO2 video component jacks and the digital cable to the VIDEO2 digital optical jack.

Channel space/FM de-emphasis switch (only for some areas)

DE-EMPHASIS CHANNEL SPACE

50 + AM 30% FM 50%
75 + AM 100% FM 100%

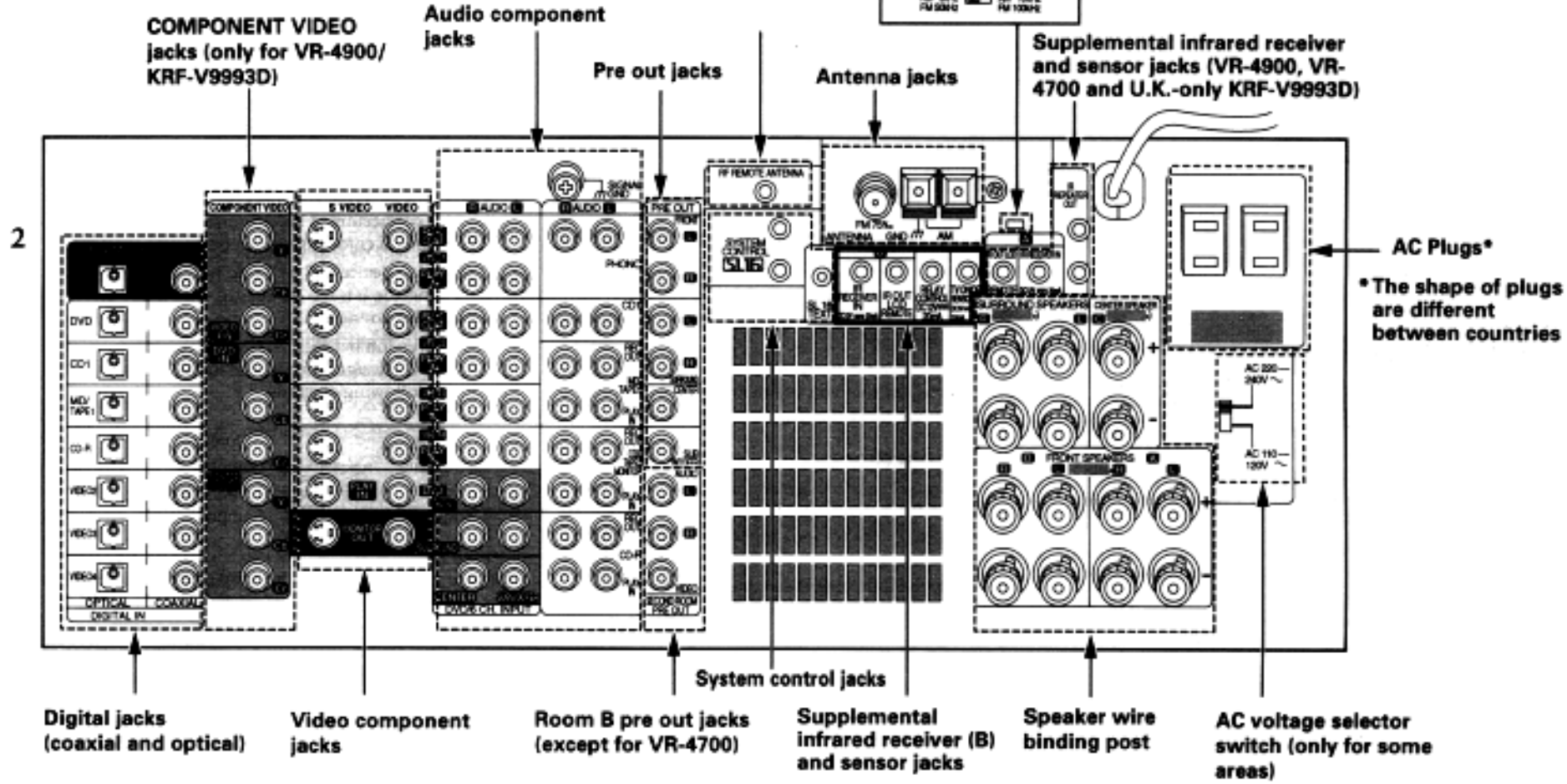

Noting Your Devices

Jack Set	Device	Manufacturer	Model #	Setup Code
PHONO				_____
CD1				
MD/TAPE1				
CD2/TAPE2 MONITOR				
CD-R				
MONITOR OUT (TV on PowerTouch)				
VIDEO1				
VIDEO2				
VIDEO3				
VIDEO4				
DVD				

3

Use this table and the diagram on the preceding page to plan your connections before you make them, or use it to record your connections as you make them.

You will need this information later, when you set up your PowerTouch (see "Identifying Devices For PowerTouch Control" on page 37). Recording this information now will save you additional trips behind your home entertainment cabinet. You will fill in the Setup Code column when you are setting up PowerTouch.

Connecting Your Speakers

4

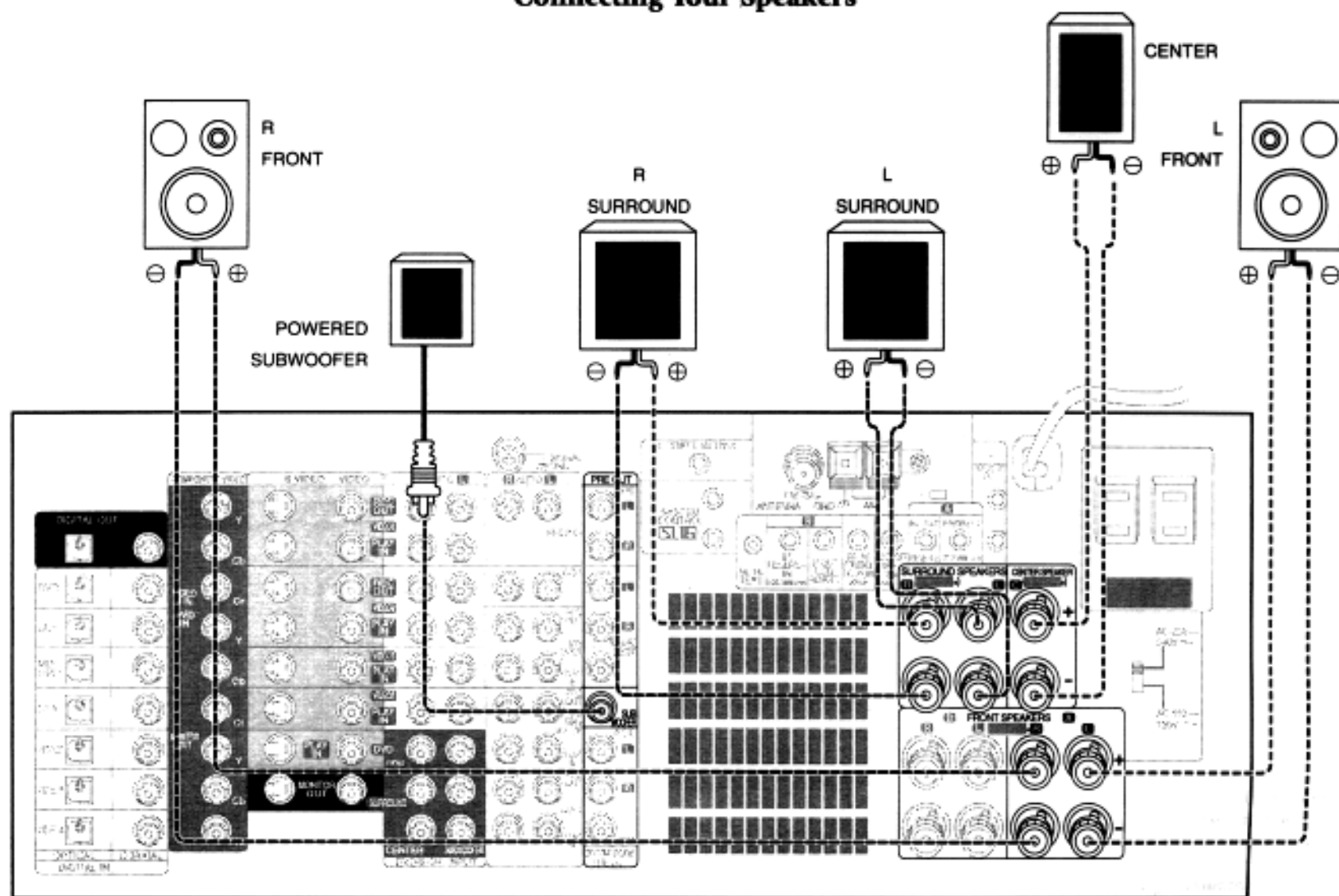

Do not plug in the receiver to AC power until all connections have been made.

To Connect Front Speakers Only:

If you only intend to listen to stereo sound (as opposed to surround sound), you may simply connect a single pair of speakers. To do so:

Using Banana Plugs (except for U.K.):

1. Tighten the speaker wire binding posts. If you do not tighten the posts, they will not conduct sound properly to the speakers.
2. Insert the plug from the positive jack on the **RIGHT FRONT** speaker into the pin jack on the positive **RIGHT FRONT** post. Repeat for the negative plug.
3. Repeat step 2 for the positive and negative wires on the **LEFT FRONT** speaker.

Using Bare Wires:

1. Loosen the speaker wire binding posts.
2. Insert the wire from the positive jack on the **RIGHT FRONT** speaker into the U-shaped slot in the base of the positive **RIGHT FRONT** post. Lay the wire to the right of the post; that way, when you tighten the binding post, it will naturally twist the wire into the best connection. Tighten the post. Repeat for the negative wire on the **RIGHT FRONT** speaker as shown to the right.
3. Repeat step 2 for the positive and negative wires on the **LEFT FRONT** speaker.

Connecting Your Speakers, continued

To Connect Front and Surround Sound Speakers:

To listen to the full surround sound that this receiver can put out, connect front speakers, center, left surround, and right surround speakers. To do so:

Using Banana Plugs (except for U.K.):

1. Tighten the speaker wire binding posts. If you do not tighten the posts, they will not conduct sound properly to the speakers.
2. Follow the steps under "To Connect Front Speakers Only" on this page to connect the **RIGHT** and **LEFT FRONT** speakers.
3. Insert the plug from the positive jack on the **CENTER** speaker into the pin jack on the positive **CENTER** post. Repeat for the negative plug.
4. Insert the plug from the positive jack on the **RIGHT SURROUND** speaker into the pin jack on the positive **RIGHT SURROUND** post. Repeat for the negative plug.
5. Repeat step 4 for the positive and negative wires on the **LEFT SURROUND** speaker.

Using Bare Wires:

1. Loosen the speaker wire binding posts.
2. Follow the steps under "To Connect Front Speakers Only" on this page to connect the **RIGHT** and **LEFT FRONT** speakers.
3. Insert the wire from the positive jack on the **CENTER** speaker into the U-shaped slot in the base of the positive **CENTER** post, as shown to the right. Tighten the post. Repeat for the negative wire.

4. Insert the wire from the positive jack on the **RIGHT SURROUND** speaker into the U-shaped slot on the base of the positive **RIGHT SURROUND** post. Tighten the post. Repeat for the negative wire.
5. Repeat step 4 for the positive and negative wires on the **LEFT SURROUND** speaker.

What if I Have a Powered Subwoofer?

Simply connect the subwoofer's audio cable to the receiver's subwoofer **PRE OUT** jack as shown to the left.



Never short circuit the + and - speaker wires.

Do not switch the left and right speaker wires or swap the + and - wires on the binding posts.

The speakers must have a nominal impedance of between 6Ω and 16Ω (VR-4900/VR-4700/KRF-V9993D except for U.K.) or between 4Ω and 16Ω (KRF-V9993D for U.K.).

5

Using Bare Wires



1. Loosen post



2. Insert wire



3. Tighten post

What if I Have an Amplifier?

6

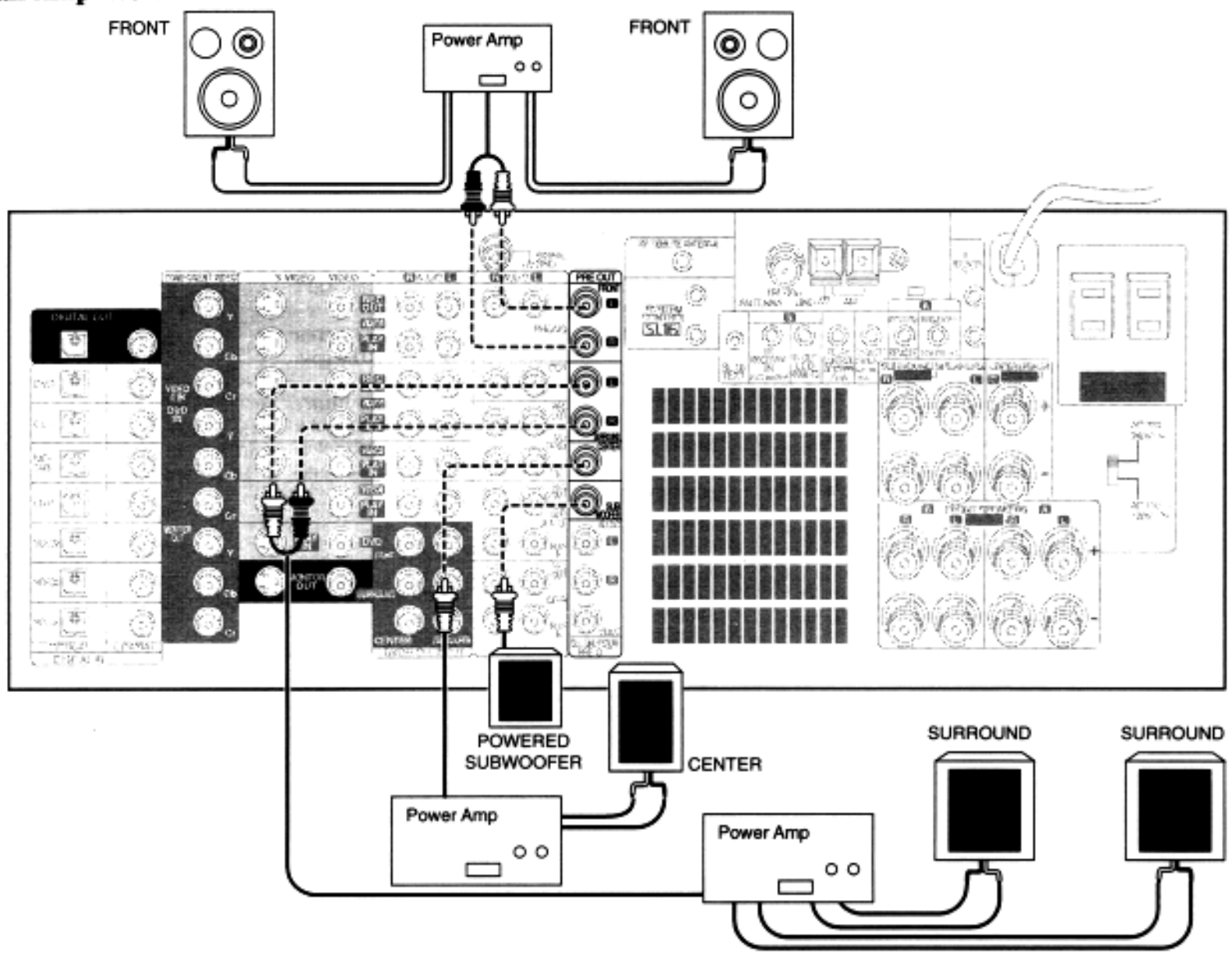

What if I Have an Amplifier?, continued

You can use supplemental power amplifiers for any of the channels instead of the receiver's built-in amplifiers.

Do not plug in the amplifiers or the receiver to AC power until all connections have been made.

To connect supplemental power amplifiers:

1. Using RCA audio cables (not supplied), connect the receiver's **PRE OUT** jacks to the amplifiers' input jacks as shown to the left.
2. Connect the speakers to the power amplifiers according to the amplifiers' instruction manuals.



Do not plug in the receiver or devices to AC power until you have connected all your devices.

This section focuses on the connections from your TV to the VR-4900/VR-4700/KRF-V9993D. Please refer to your TV's instructions for more detail about its connection jacks and capabilities.

The instructions in this section show how to connect your TV as a monitor for the other video devices you connect (without using it as an audio/video source device itself). To use your TV as an audio/video source device, you must first connect it as described in this section, and also connect its audio/video output jacks as if they were cable TV tuner outputs, as described in "To Connect a Cable TV Tuner with a Composite (RCA) Video Output" on page 11.

Connecting Your TV, continued

To Connect a TV:

1. Review the information under "Before You Begin" on page 1. It contains important notes about the types of video connections you can make.
2. Connect a video cable from your TV's Video IN jack to the receiver's **MONITOR OUT** jack as shown to the left.
3. If your TV does not have any video input connections, you must purchase an RF modulator. The modulator will convert the video signal from the receiver to an RF signal that will work with the TV's antenna connections. Connect the receiver to the TV according to the RF modulator's instruction manual.
4. Go to "Noting Your Devices" on page 3 and note which jack you used to connect your TV. In addition, note the brand name and model number of the TV.

If you previously connected your TV directly to your VCR, you must now connect it through your new receiver.

What if I Want to Watch TV without Turning on the Receiver?

The connection described here sets your TV up as a monitor you can use to view media played on your other video devices (such as a VCR or DVD player). You can still watch TV without having to use the receiver.

Connecting Your Cable TV or Satellite Tuner

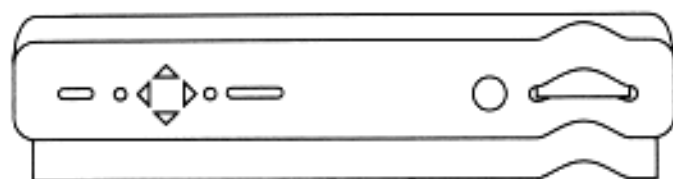

Note that video device jacks are linked to specific digital jacks. For example, if you connect a satellite tuner with a digital cable, you should connect the analog cables to the **VIDEO3** video device jacks and the digital cable to the **VIDEO3** digital jack.

DIGITAL OUT - COAXIAL OR OPTICAL

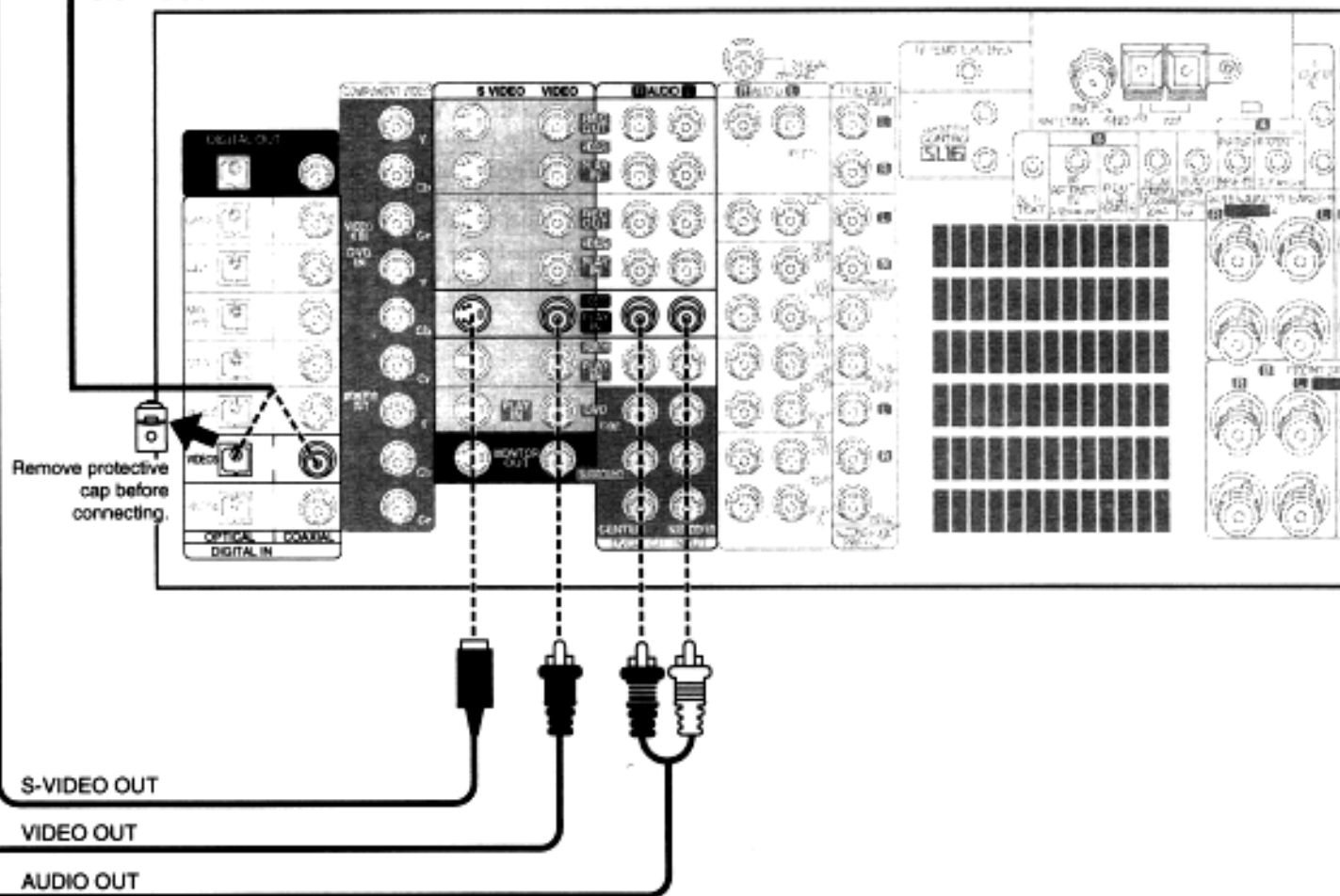

Connecting Your Cable TV or Satellite Tuner, continued



Do not plug in the receiver or devices to AC power until you have connected all your devices.

This section focuses on the connections from your cable or satellite tuner to the VR-4900/VR-4700/KRF-V9993D. Please refer to your tuner's instructions for more detail about its connection jacks and capabilities.

The instructions in this section show one of several possible variations on connecting your tuner. For further assistance on optional configurations, contact your cable or satellite provider.

To Connect a Cable TV Tuner with a Composite (RCA) Video Output:

1. Review the information under "Before You Begin" on page 1. It contains important notes about the types of video connections you can make.
2. Connect the audio and video cables from the cable tuner's Audio and Video Out jacks to the receiver's **VIDEO2**, **VIDEO3**, or **VIDEO4 PLAY IN** jacks as shown to the left.
3. Go to "Noting Your Devices" on page 3 and note which jack you used to connect your tuner. In addition, note the brand name and model number of the tuner.

To Connect a Cable TV Tuner without a Composite (RCA) Video Output:

1. Review the information under "Before You Begin" on page 1. It contains important notes about the types of video connections you can make.
2. Connect the audio cables from the cable tuner's Audio Out jacks to the receiver's **VIDEO2**, **VIDEO3**, or **VIDEO4 PLAY IN** jacks as shown to the left.
3. Leave the cable tuner's video out (RF jack) connected directly to your VCR or TV (wherever you already have it connected). See "How Do I Operate Devices?" on page 29 of the *Users' Guide* for details about using this setup.
4. Go to "Noting Your Devices" on page 3 and note which jack you used to connect your tuner. In addition, note the brand name and model number of the tuner.

To Connect a Satellite Tuner:

1. Review the information under "Before You Begin" on page 1. It contains important notes about the types of video connections you can make.
2. If your satellite tuner has a digital output jack, connect a digital (coaxial or optical) cable between the satellite tuner's digital output jack and the receiver's **VIDEO2**, **VIDEO3** or **VIDEO4** digital input jack as shown in the figure on the left.

Note that the jack sets are linked, even though they are not adjacent. You **must** connect all of the cables from your satellite receiver to a linked jack set. For example, if you connect the analog cables to **VIDEO2** and the digital optical cable to **VIDEO3**, your satellite receiver will not work correctly.

3. Connect the audio and video cables from the satellite tuner's Audio and Video Out jacks to the receiver's **VIDEO2**, **VIDEO3**, or **VIDEO4 PLAY IN** jacks as shown to the left.
4. Go to "Noting Your Devices" on page 3 and note which jack you used to connect your tuner. In addition, note the brand name and model number of the tuner.

Connecting Your VCR(s)

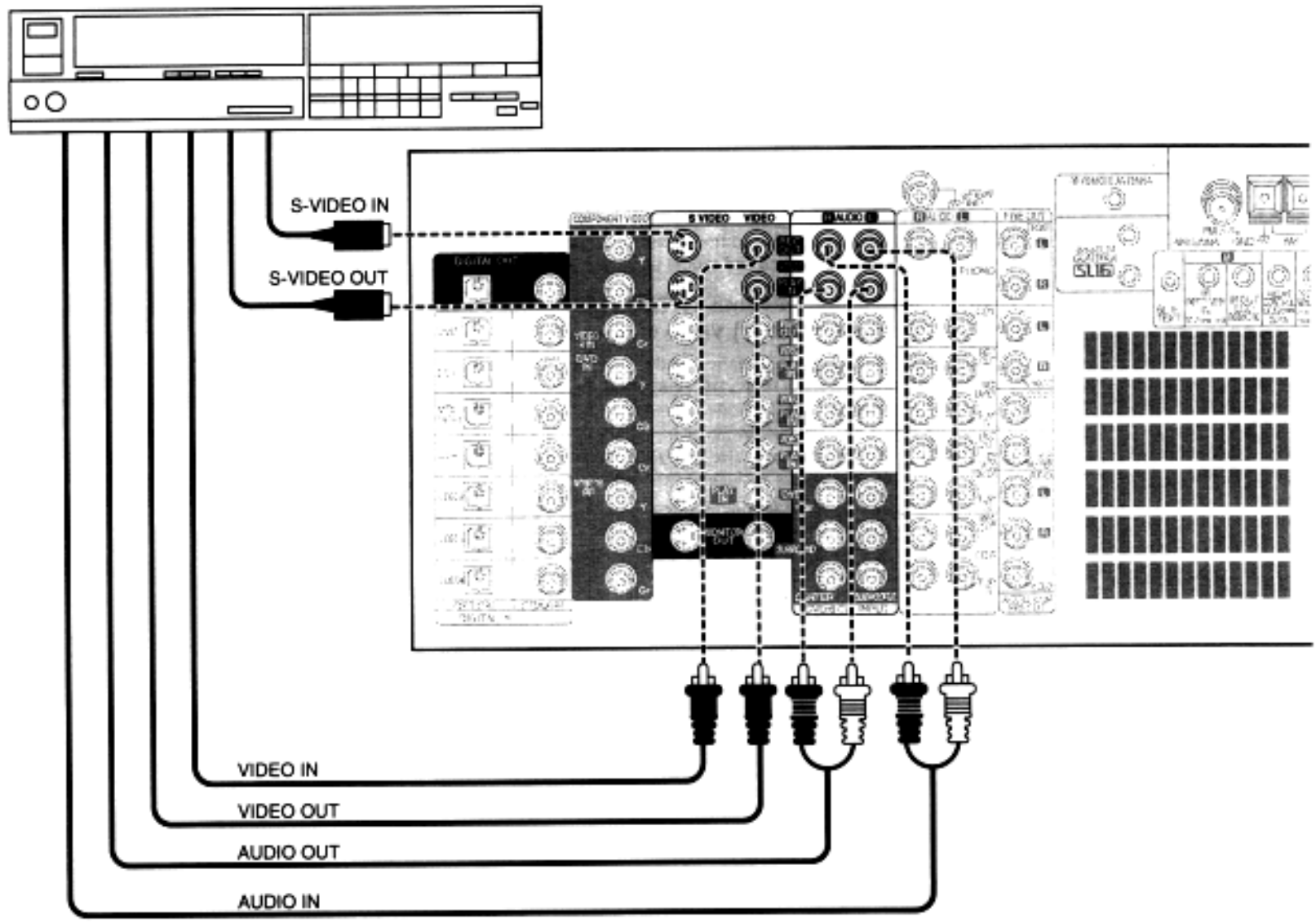



Do not plug in the receiver to AC power until you have connected all your devices.

This section focuses on the connections from your VCR to the VR-4900/VR-4700/KRF-V9993D. Please refer to your VCR's instructions for more detail about its connection jacks and capabilities.

The instructions in this section show one of several possible variations on connecting your VCR. For further assistance on optional configurations, contact the store where you purchased your receiver.

Connecting Your VCR(s), continued

To Connect a Primary VCR:

1. Review the information under "Before You Begin" on page 1. It contains important notes about the types of video connections you can make.
2. Connect the audio and video cables from the VCR's Audio and Video jacks to the receiver's **VIDEO1 REC OUT** and **PLAY IN** jacks as shown to the left.
3. Be sure to connect the VCR **VIDEO IN** cable to the jack labeled **REC OUT** and the **VIDEO OUT** cable to the jack labeled **PLAY IN**.
4. Go to "Noting Your Devices" on page 3 and note which jack you used to connect your VCR. In addition, note the brand name and model number of the VCR.

To Connect a Secondary VCR:

1. Review the information under "Before You Begin" on page 1. It contains important notes about the types of video connections you can make.
2. Connect the audio and video cables from the VCR's Audio and Video jacks to the receiver's **VIDEO2** jacks.
3. Go to "Noting Your Devices" on page 3 and note which jack you used to connect your VCR. In addition, note the brand name and model number of the VCR.

Connecting Your Primary CD Player

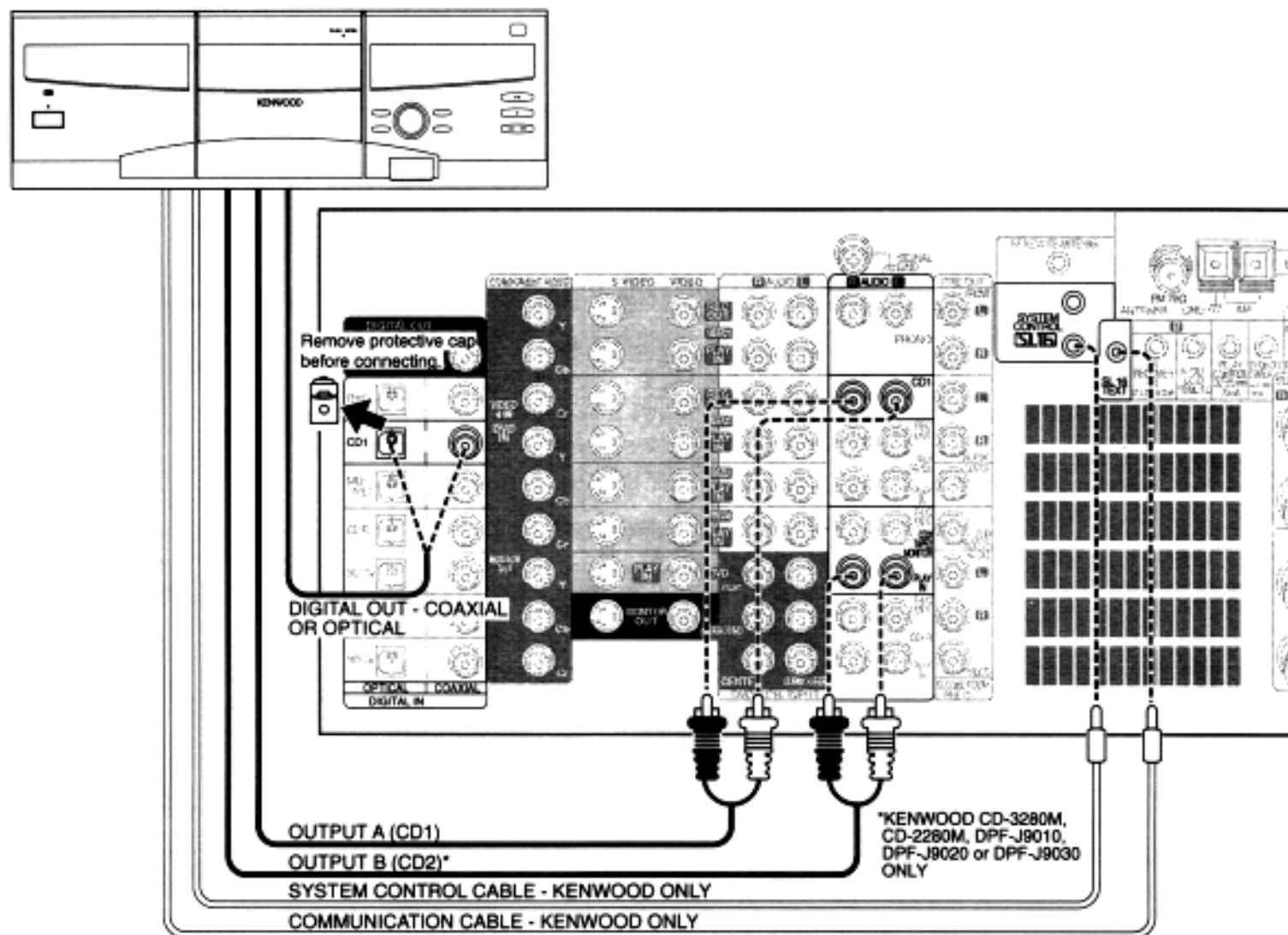

Connecting Your Primary CD Player, continued

NOTES

Do not plug in the receiver to AC power until you have connected all your devices.

This section focuses on the connections from your 200-Disc CD Changer to the VR-4900/VR-4700/KRF-V9993D. Please refer to your changer's instructions for more detail about its connection jacks and capabilities.

Each set of instructions in this section shows one of several possible variations on connecting your CD player(s). For further assistance on optional configurations, contact the store where you purchased your CD player(s).

The illustration shows a Kenwood 200-Disc CD Changer. Your CD player may look different.

The Kenwood CD-3280M, CD-2280M and DPF-J9010 200-Disc Changers contain two CD transports. You must connect these devices as though they were two CD players. (CD-2280M and CD-3280M are sold only in USA and Canada.)

What if I Have a Video CD-Compatible CD Player?

Connect the audio and video cables from the CD player to any unused Video jack set.

Do not connect the system control cable in this instance.

To Connect a Kenwood 200-Disc CD Changer:

1. Connect one set of audio cables from the 200-Disc Changer to the receiver's CD1 jacks. If you have a CD-3280M, CD-2280M or DPF-J9010, connect Output A to the receiver's CD1 jacks and Output B to the receiver's CD2/TAPE2 MONITOR PLAY IN jacks as shown to the left.
2. Connect the digital cable from the changer to the receiver's CD1 digital jack as shown to the left.
3. Connect the system control cable from the changer to the SYSTEM CONTROL jack as shown to the left.
Be sure that the SL16/XS8 switch on the changer is set to SL16.
If you are connecting more than one Kenwood device with a system control cable, see "What if I Have Several Kenwood Devices (System Control Chaining)?" on page 30 for more information.
4. Connect the SL16 text cable (communication cable) from the changer to the receiver's SL16 TEXT jack as shown to the left.
5. Go to "Noting Your Devices" on page 3 and note which jacks you used to connect your CD changer. In addition, note the brand name and model number of the CD Changer.

NOTES

See "What if I Connected a CD Player to the Jack Set PowerTouch Calls Tape2?" on page 38 to configure the CD2/TAPE2 as a CD2 input for the CD-2280M, CD-3280M or DPF-J9010.

To Connect Any Other Primary CD Player or Changer:

1. Connect the audio cables from the CD player's audio jacks to the receiver's CD1 jack set as shown to the left.
2. Connect the digital cable from the CD player's digital jack to the receiver's CD1 digital jack as shown to the left.
3. If you are connecting a Kenwood CD Player with system control, connect the system control cable from the CD player to the system control jack as shown to the left.
Be sure that the SL16/XS8 switch on the player/changer is set to SL16.
If you are connecting more than one Kenwood device with a system control cable, see "What if I Have Several Kenwood Devices (System Control Chaining)?" on page 30 for more information.
4. Go to "Noting Your Devices" on page 3 and note which jacks you used to connect your CD player/changer. In addition, note the brand name and model number of the CD player or changer.

To Connect a Secondary CD Player:

See "Connecting Your Secondary CD Player or Tape Deck" on page 22.

Do not connect the system control cable in this instance.

NOTES

When playing a HDCD disc in the HDCD format (high quality mode), use the digital connection jacks.

Connecting Your DVD Player

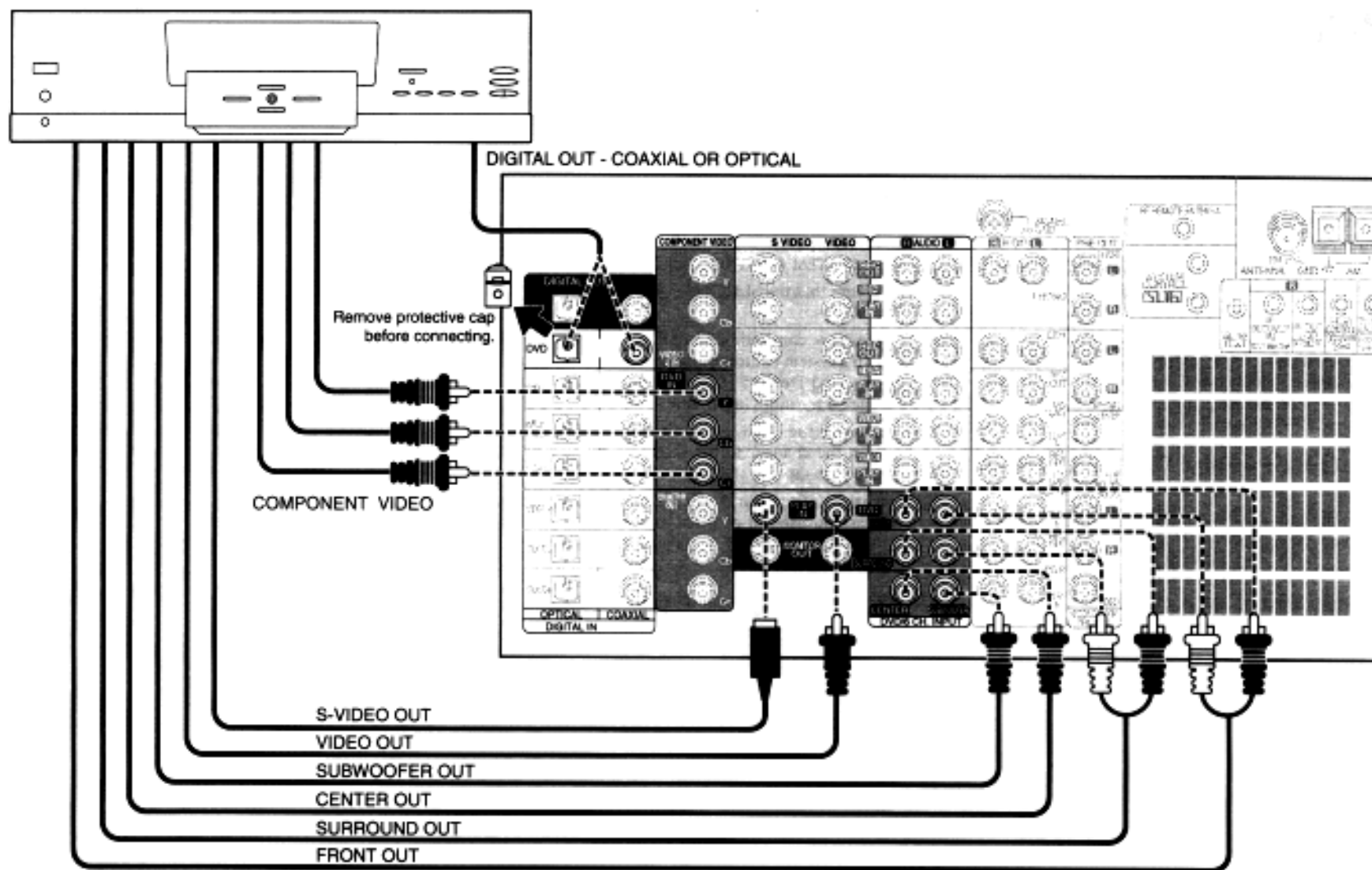

Connecting Your DVD Player, continued



Do not plug in the receiver to AC power until you have connected all your devices.

This section focuses on the connections from your DVD player to the VR-4900/VR-4700/KRF-V9993D. Please refer to your DVD player's instructions for more detail about its connection jacks and capabilities.

The instructions in this section show one of several possible variations on connecting your DVD player. For further assistance on optional configurations, contact the store where you purchased your receiver.

To Connect a DVD Player:

1. Review the information under "Before You Begin" on page 1. It contains important notes about the types of video connections you can make.
2. Connect the audio and video cables from the DVD's Audio and Video jacks to the receiver's **PLAY IN** jacks as shown to the left.

When the DVD player provides only the stereo (left, right) outputs, connect them to the receiver's **FRONT** jacks.

When the DVD player provides the DVD 6CH (DVD 5.1 CH) outputs, connect them to the **FRONT, SURROUND, CENTER** and **SUBWOOFER** input jacks.

3. Connect the digital cable (either coaxial or optical) from the DVD's digital jack to the appropriate digital jack on the receiver as shown to the left.

The illustration shows two digital connections, one for coaxial connection and one for optical connection. Your DVD player supports one or the other of these connection methods—**do not** connect both.

If you use the optical digital cable, be sure to remove the protective cover from the optical jack before connecting.

4. Go to "Noting Your Devices" on page 3 and note which jacks you used to connect your DVD player. In addition, note the brand name and model number of the DVD player.

DTS disclaimer clause

DTS Digital Surround™ is a discrete 5.1 channel digital audio format available on CD, LD, and DVD software which consequently cannot be decoded and played back inside most CD, LD, or DVD players. For this reason, when DTS-encoded software is played back through the analog outputs of the CD, LD, or DVD player, excessive noise will be exhibited. To avoid possible damage to the audio system, proper precautions should be taken by the consumer if the analog outputs are connected directly to an amplification system. To enjoy DTS Digital Surround™ playback, an external 5.1 channel DTS Digital Surround™ decoder system must be connected to the digital output (S/PDIF, AES/EBU, or TosLink) of the CD, LD or DVD player.

This unit is equipped with DTS Digital Surround™ decoder.

Connecting Your CD-R Recorder

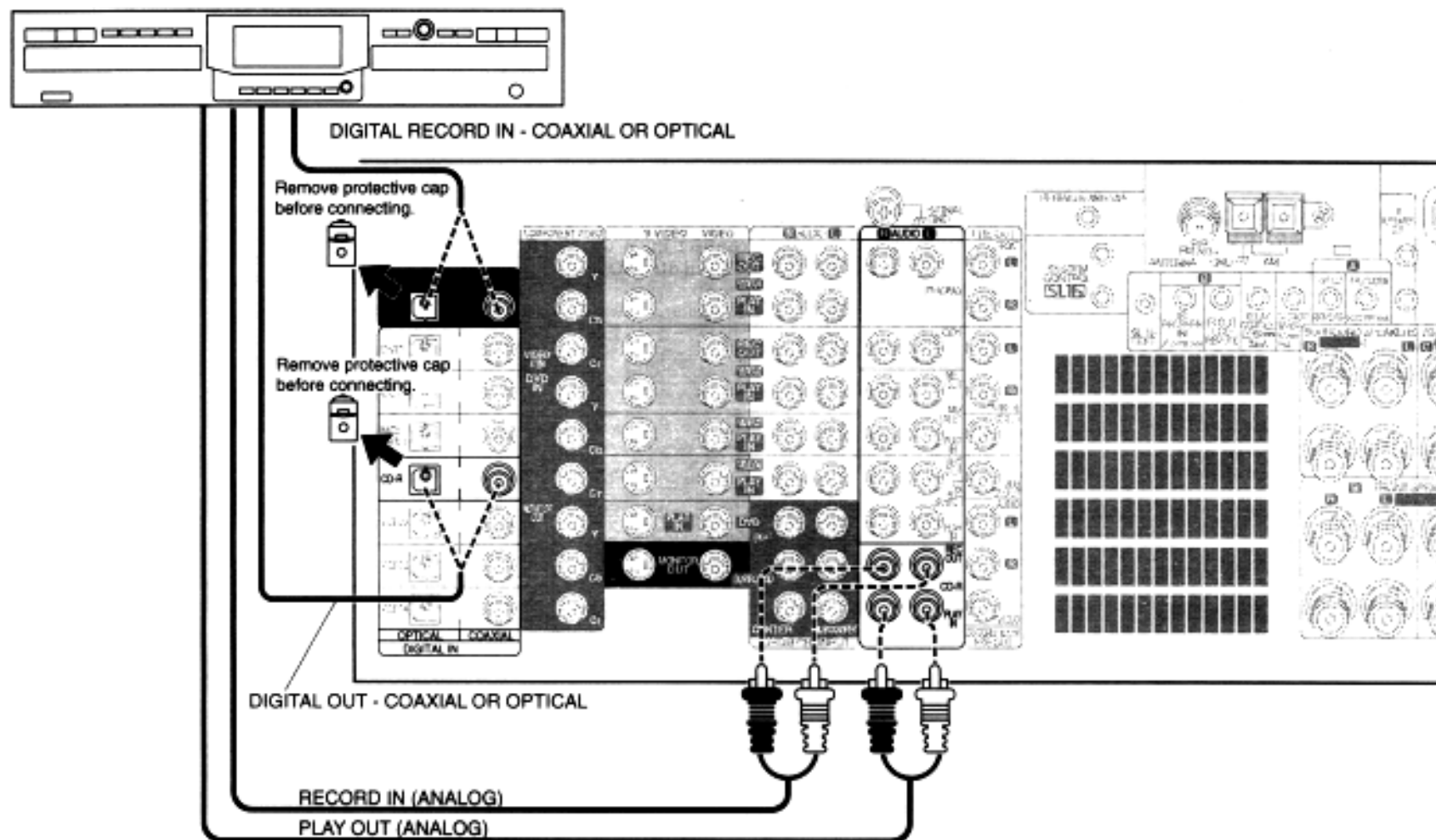

Connecting Your CD-R Recorder, continued



Do not plug in the receiver to AC power until you have connected all your devices.

This section focuses on the connections from your CD-R recorder to the VR-4900/VR-4700/KRF-V9993D. Please refer to your CD-R recorder instructions for more detail about its connection jacks and capabilities.

Each set of instructions in this section shows one of several possible variations on connecting your CD-R recorder. For further assistance on optional configurations, contact the store where you purchased your CD-R recorder.

To Connect a CD-R Recorder:

1. Connect the audio cable from the CD-R recorder's Play OUT jacks to the receiver's **CD-R PLAY IN** jacks as shown to the left.
2. Connect the audio cable from the CD-R recorder's Rec IN jacks to the receiver's **CD-R REC OUT** jacks, as shown to the left.
3. Connect the digital cable (either coaxial or optical) from the CD-R's digital jack to the appropriate digital jack on the receiver as shown to the left.

The illustration shows two digital connections, one for coaxial connection and one for optical connection. Your CD-R recorder supports one or the other of these connection methods—**do not** connect both.

If you use the optical digital cable, be sure to remove the protective cover from the optical jack before connecting.

You only need to connect to the digital out jack if you will be recording from sources that are connected to a digital in jack, such as a CD or DVD player.

4. Go to "Noting Your Devices" on page 3 and note which jacks you used to connect your CD-R recorder. In addition, note the brand name and model number of the CD-R recorder.

Connecting Your MD Recorder or Primary Tape Deck

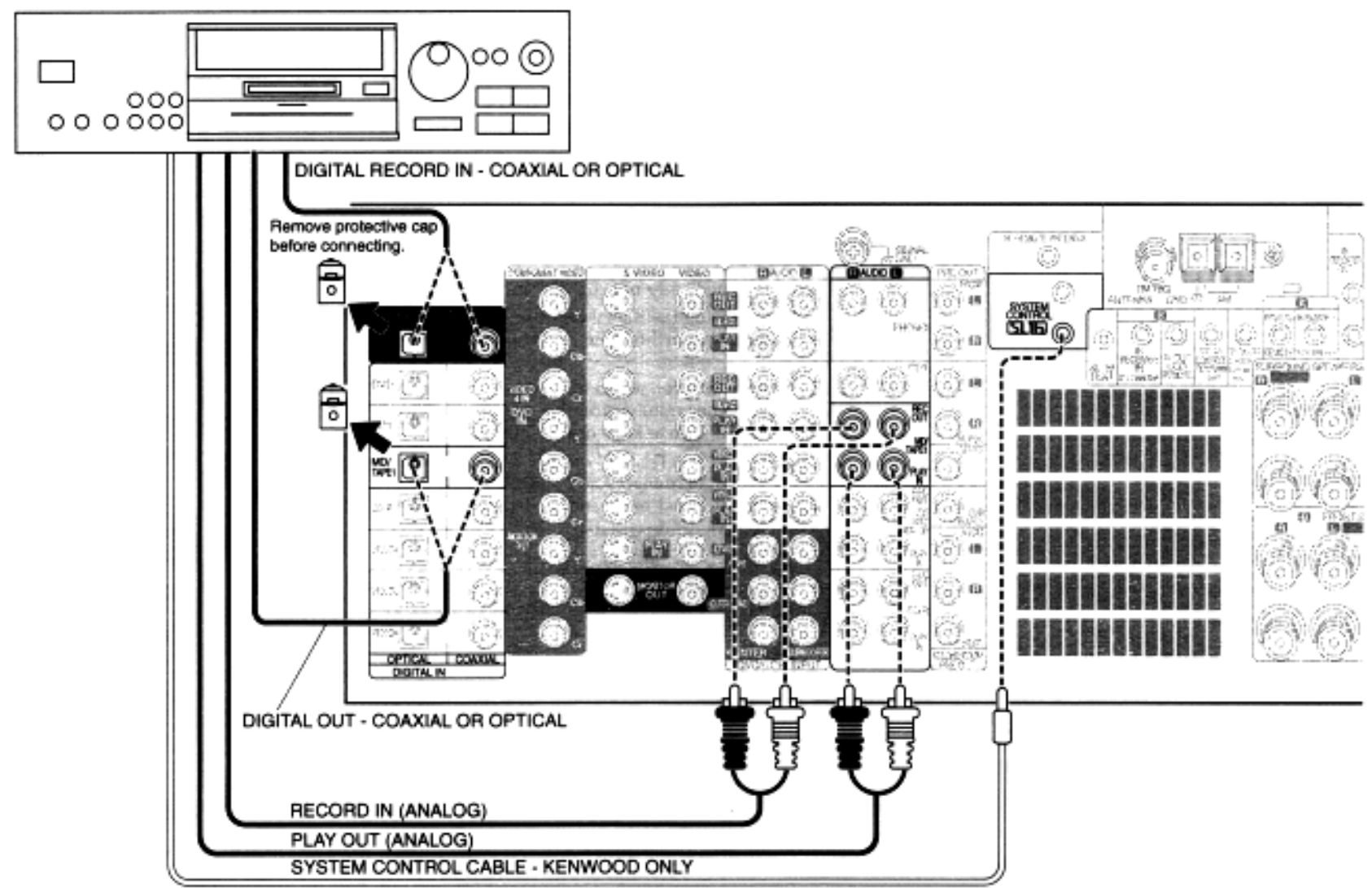

Connecting Your MD Recorder or Primary Tape Deck, continued



Do not plug in the receiver to AC power until you have connected all your devices.

This section focuses on the connections from your MD recorder or tape deck to the VR-4900/VR-4700/KRF-V9993D. Please refer to your MD recorder or tape deck's instructions for more detail about its connection jacks and capabilities.

Each set of instructions in this section shows one of several possible variations on connecting your MD recorder or tape deck. For further assistance on optional configurations, contact the store where you purchased your MD recorder or tape deck.

To Connect an MD Recorder:

1. Connect the audio cable from the MD recorder's Play OUT jacks to the receiver's **MD/TAPE1 PLAY IN** jacks as shown to the left.
2. Connect the audio cable from the MD recorder's Rec IN jacks to the receiver's **MD/TAPE1 REC OUT** jacks, as shown to the left.
3. Connect the digital cable (either coaxial or optical) from the MD's digital jack to the appropriate digital jack on the receiver as shown to the left.

The illustration shows two digital connections, one for coaxial connection and one for optical connection. Your MD recorder supports one or the other of these connection methods—**do not** connect both.

If you use the optical digital cable, be sure to remove the protective cover from the optical jack before connecting.

You only need to connect to the digital out jack if you will be recording from sources that are connected to a digital in jack, such as a CD or DVD player.

4. If you are connecting a Kenwood MD recorder, connect the system control cable from the MD recorder to the receiver.
If you are connecting more than one Kenwood device with a system control cable, see "What if I Have Several Kenwood Devices (System Control Chaining)?" on page 30.
5. Go to "Noting Your Devices" on page 3 and note which jacks you used to connect your MD recorder. In addition, note the brand name and model number of the MD recorder.

To Connect a Primary Tape Deck:

1. Connect the audio cable from the tape deck's Play OUT jacks to the receiver's **MD/TAPE1 PLAY IN** jacks as shown to the left.
2. Connect the audio cable from the tape deck's Rec IN jacks to the receiver's **MD/TAPE1 REC OUT** jacks as shown to the left.
3. If you are connecting a Kenwood tape deck with system control, connect the system control cable from the tape deck to the receiver. Be sure that the SL16/XS8 switch on the tape deck is set to SL16.
If you are connecting more than one Kenwood device with a system control cable, see "What if I Have Several Kenwood Devices (System Control Chaining)?" on page 30.
4. Go to "Noting Your Devices" on page 3 and note which jacks you used to connect your tape deck. In addition, note the brand name and model number of the tape deck.

To Connect a Secondary Tape Deck:

See "Connecting Your Secondary CD Player or Tape Deck" on page 22.

Connecting Your Secondary CD Player or Tape Deck

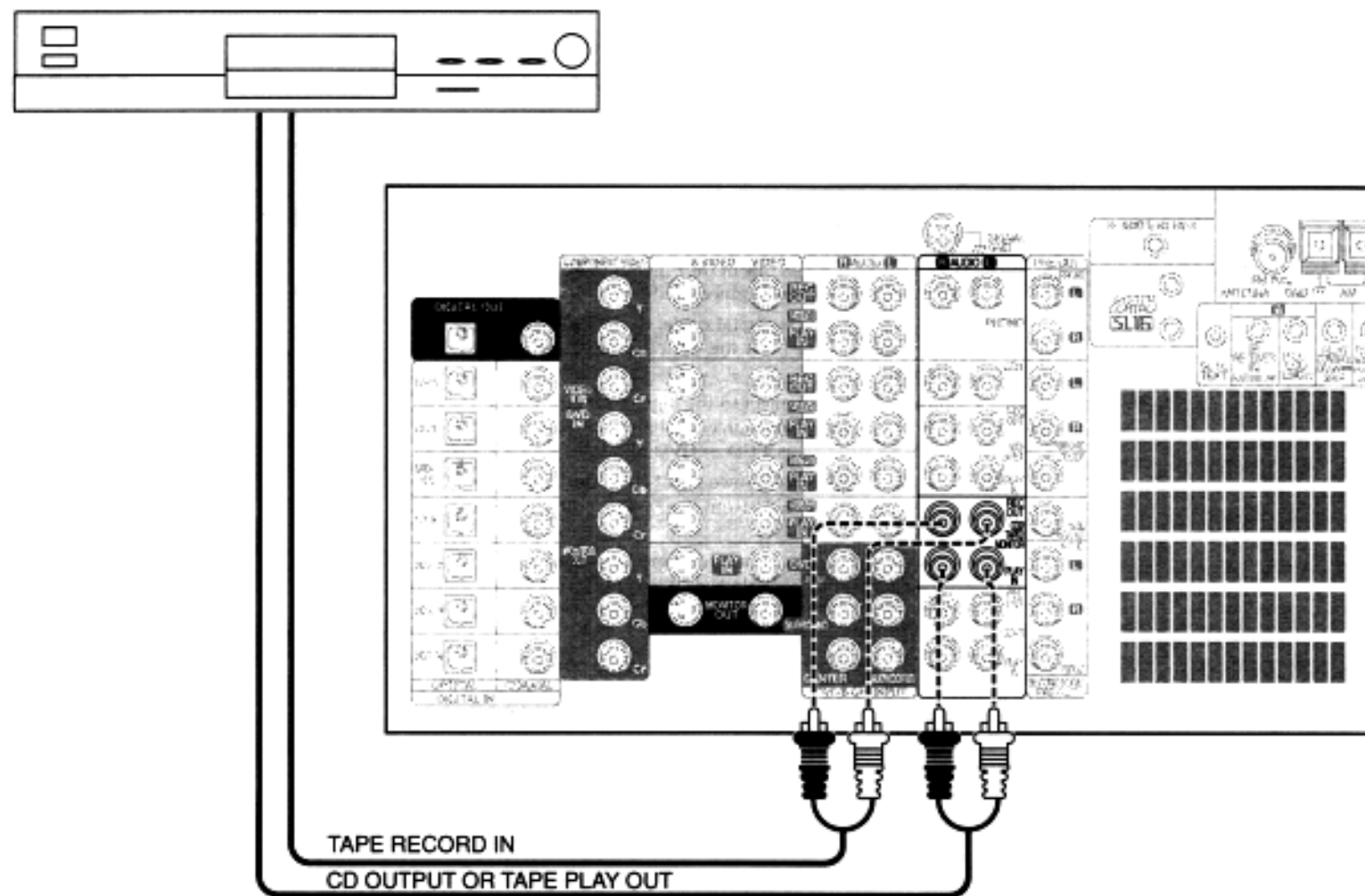

Connecting Your Secondary CD Player or Tape Deck, continued



Do not plug in the receiver to AC power until you have connected all your devices.

This section focuses on the connections from your CD player or tape deck to the VR-4900/VR-4700/KRF-V9993D. Please refer to your CD player or tape deck's instructions for more detail about its connection jacks and capabilities.

Each set of instructions in this section shows one of several possible variations on connecting your CD player or tape deck. For further assistance on optional configurations, contact the store where you purchased your CD player or tape deck.

Do not connect a system control cable from any unit connected via the **CD2/TAPE2 MONITOR** jacks.

To Connect a Secondary CD Player:

1. Connect the audio cables from the CD player's audio jacks to the receiver's **CD2/TAPE2 MONITOR PLAY IN** jack set as shown to the left.

Do not connect the system control cable from the second CD player, even if it supports system control.

2. Go to "Noting Your Devices" on page 3 and note which jacks you used to connect your CD player. In addition, note the brand name and model number of the CD player.

When you set up the PowerTouch remote to control your devices, be sure to follow the procedure under "What if I Connected a CD Player to the Jack Set PowerTouch Calls Tape2?" on page 38.

If you connect a second tape deck, you cannot connect a second CD player.

To Connect a Secondary Tape Deck:

1. Connect the audio cable from the tape deck's Play OUT jacks to the receiver's **CD2/TAPE2 MONITOR PLAY IN** jacks.
2. Connect the audio cable from the tape deck's Rec IN jacks to the receiver's **CD2/TAPE2 MONITOR REC OUT** jacks.

Do not connect the system control cable from the second tape deck, even if it supports system control.

3. Go to "Noting Your Devices" on page 3 and note which jacks you used to connect your tape deck. In addition, note the brand name and model number of the tape deck.

If you connect a second CD player, you cannot connect a second tape deck.

Connecting Your Laser Disc Player (with AC-3 RF Output)

24

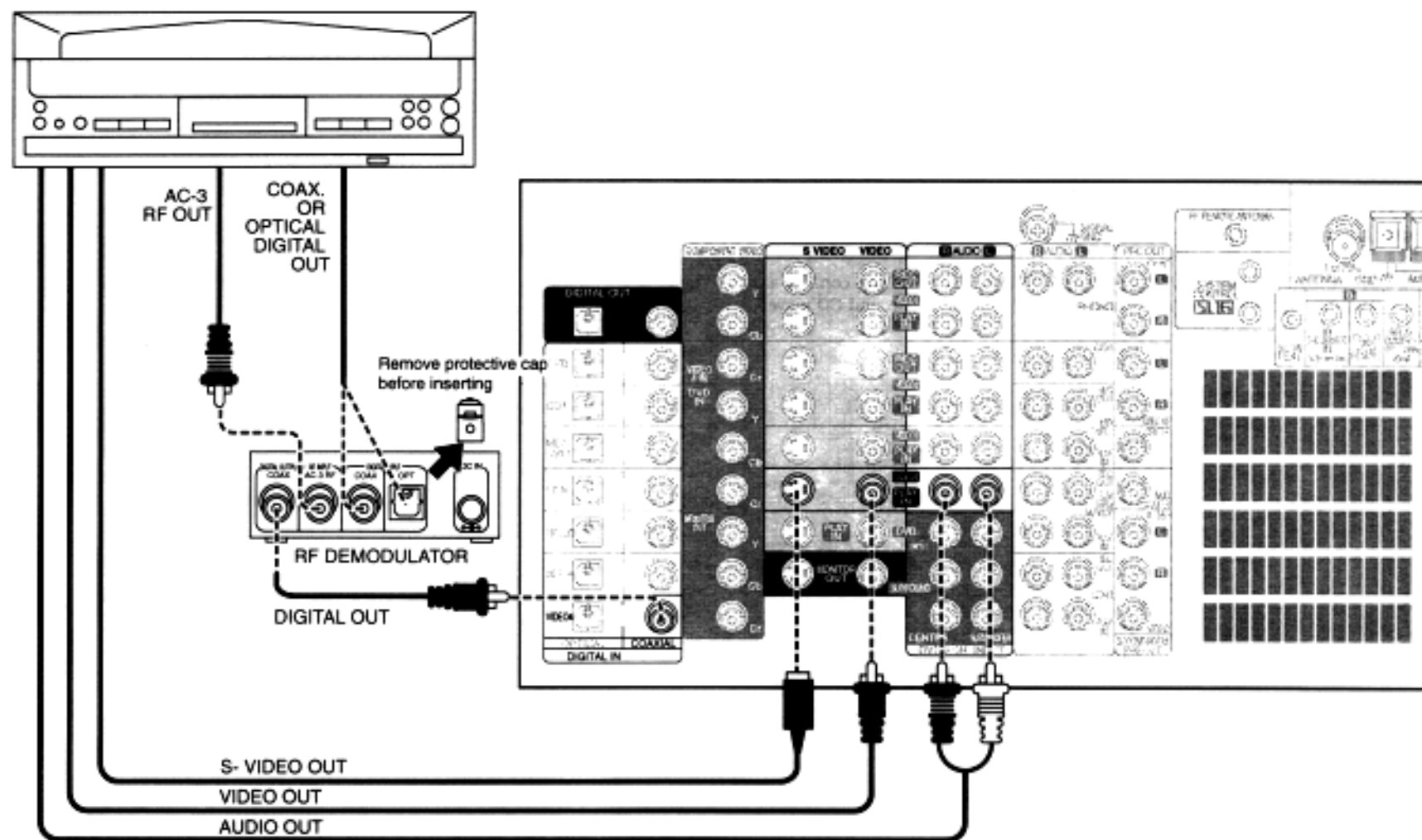

Connecting Your Laser Disc Player (with AC-3 RF Output), continued



Do not plug in the receiver to AC power until you have connected all your devices.

You must purchase an RF Demodulator (DEM-9991D) if you plan to operate a player with a Dolby Digital (AC-3) RF Output with this receiver.

These instructions describe how to connect a laser disc player with an AC-3 RF Output. If your laser disc player does not have an AC-3 RF output, see "Connecting Your Laser Disc Player (without AC-3 RF Output)" on page 26. Please refer to your laser disc player's instructions for more detail about its connection jacks and capabilities.

The instructions in this section show one of several possible variations on connecting your laser disc player. For further assistance on optional configurations, contact the store where you purchased your receiver.

To Connect an AC-3 RF Output Laser Disc Player:

1. Review the information under "Before You Begin" on page 1. It contains important notes about the types of video connections you can make.
2. Connect the audio cables from the laser disc player's Audio OUT jacks to the receiver's AUDIO jacks (**VIDEO 4 PLAY IN**) as shown to the left.
Do not connect the digital cable (coaxial or optical) yet; it must be connected via the demodulator as described in the following steps.
3. Connect the AC-3 RF coaxial cable from the laser disc player's AC-3 RF OUT jack to the demodulator's **RF INPUT AC-3 RF** jack as shown to the left.
4. Connect the digital cable (either coaxial or optical) from the laser disc player's digital jack to the appropriate **DIGITAL INPUT** jack on the demodulator as shown to the left. Set the switch on the front of the DEM-9991D to the type of connection you made.

5. Connect the coaxial digital cable from the demodulator's **DIGITAL OUTPUT COAX.** jack to the receiver's **VIDEO4 COAXIAL** jack.
6. Connect the demodulator's supplied 12V AC adapter to the DC IN jack on the demodulator. **Do not** plug the adapter into the wall until you have finished making all connections to the receiver.
7. Go to "Noting Your Devices" on page 3 and note which jacks you used to connect your laser disc player. In addition, note the brand name and model number of the laser disc player.

Connecting Your Laser Disc Player (without AC-3 RF Output)

Note that video device jacks are linked to specific digital jacks. For example, if you connect a laser disc player with a digital cable, you should connect the analog cables to the **VIDEO3** or **VIDEO4** video device jacks and the digital cable to the **VIDEO3** or **VIDEO4** digital jack.

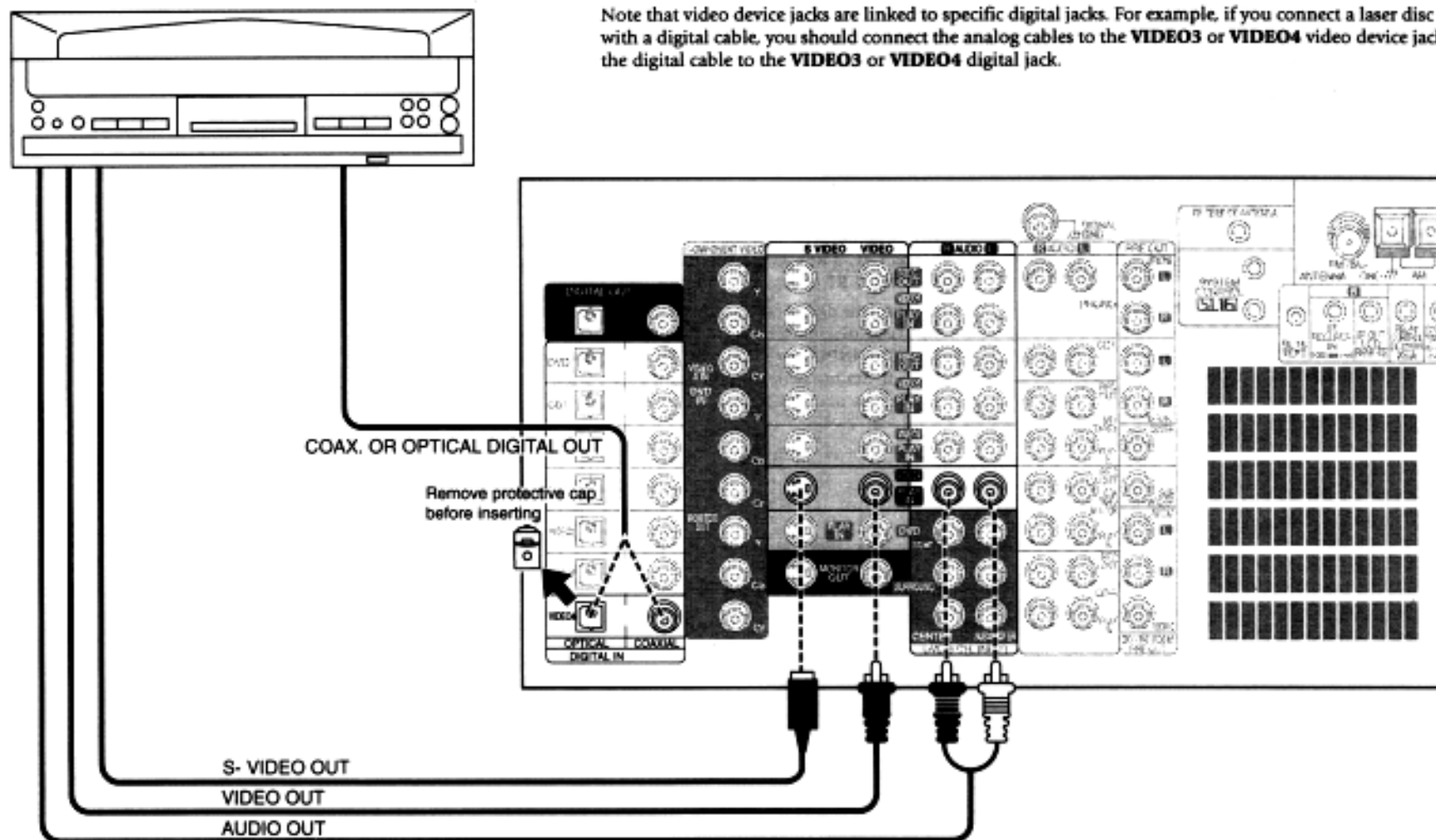

Connecting Your Laser Disc Player (without AC-3 RF Output), continued



Do not plug in the receiver to AC power until you have connected all your devices.

These instructions describe how to connect a laser disc player with a PCM Digital Output. If your player has a Dolby Digital (AC-3) RF Out, see "Connecting Your Laser Disc Player (with AC-3 RF Output)" on page 24. This configuration does not allow Dolby Digital laser discs to be played. Please refer to your laser disc player's instructions for more detail about its connection jacks and capabilities.

The instructions in this section show one of several possible variations on connecting your laser disc player. For further assistance on optional configurations, contact the store where you purchased your receiver.

To Connect a PCM Digital Output Laser Disc Player:

1. Review the information under "Before You Begin" on page 1. It contains important notes about the types of video connections you can make.
2. Connect the audio cables from the laser disc player's Audio OUT jacks to the receiver's **AUDIO** jacks as shown to the left.
3. Connect the video cable from the laser disc player's Video OUT jack to the receiver's **VIDEO PLAY IN** jack as shown to the left.

Note that the jack sets are linked, even though they are not adjacent. You **must** connect all of the cables from your laser disc player to a linked jack set. If you connect the analog cables to **VIDEO3** and the digital optical cable to **VIDEO4**, your laser disc player will not work correctly.

4. Connect the digital cable (either coaxial or optical) from the laser disc player's digital jack to the appropriate digital jack on the receiver as shown to the left. Your laser disc player supports only one of the digital connection methods—**do not** connect both.

If you use the optical digital cable, be sure to remove the protective cover from the optical jack before connecting.

5. Go to "Noting Your Devices" on page 3 and note which jacks you used to connect your laser disc player. In addition, note the brand name and model number of the laser disc player.

Connecting Your Turntable/Record Player

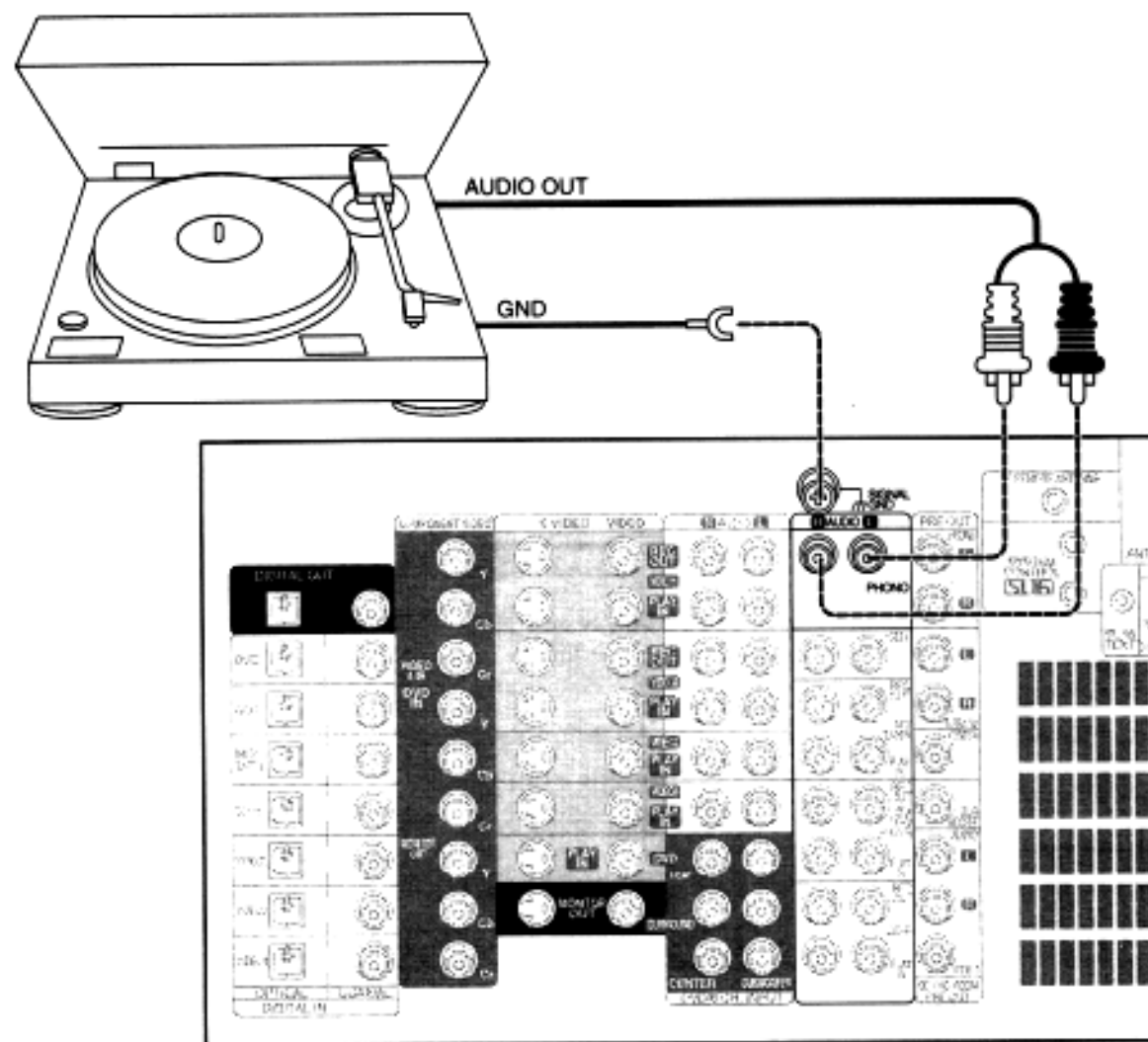

NOTES

Do not plug in the receiver to AC power until you have connected all your devices.

This section focuses on the connections from your turntable/record player to the VR-4900/VR-4700/KRF-V9993D. Please refer to your turntable/record player's instructions for more detail about its connection jacks and capabilities.

To Connect a Turntable/Record Player:

1. Connect the audio cables from the turntable audio output jacks to the receiver's **PHONO R** and **L** jacks.
2. If your turntable includes a ground cable, connect the ground cable to the receiver's **SIGNAL GND** jack.
3. Go to "Noting Your Devices" on page 3 and note which jacks you used to connect your turntable. In addition, note the brand name and model number of the turntable.

Connecting a Camcorder or Additional VCR

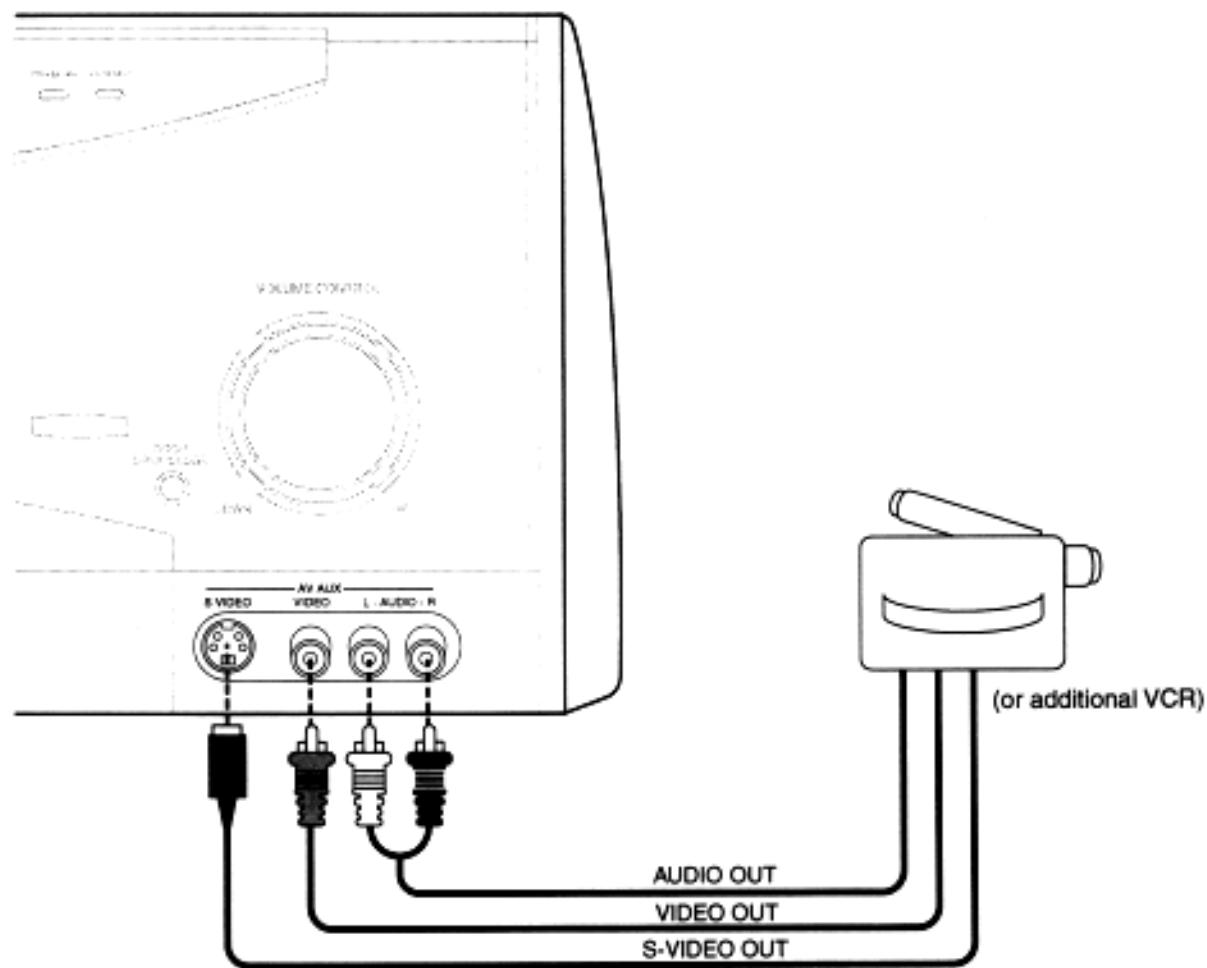

This section focuses on the connections from your camcorder or VCR to the front of the VR-4900/VR-4700/KRF-V9993D. Please refer to your camcorder or VCR's instructions for more detail about its connection jacks and capabilities.

These instructions describe how to connect a camcorder or VCR quickly and probably temporarily to the front of the receiver. If you want a less cluttered and more permanent connection, see "Can I Connect an Additional VCR Permanently?", below.

To Connect a Camcorder or Additional VCR:

Connect the audio and video cables from the camcorder or VCR's Audio and Video jacks to the receiver's front panel jacks as shown to the left.

Can I Connect an Additional VCR Permanently?

Yes. To do so, follow the instructions under "To Connect a Secondary VCR:" on page 13.

What if I Have Several Kenwood Devices (System Control Chaining)?

Connecting system control cords after connecting a KENWOOD audio component system lets you take advantage of convenient system control operations.

This unit is compatible only with the [SL16] mode. The system control operation is not available if the unit is connected in the [XS8] connection mode.

If your component has the mode select switch, set the connected components to the [SL16] mode.

- You can connect the system control cord to either system control jack of the unit.
- Do this operation after completing all connections. (Ensure that the power plug is not connected.)

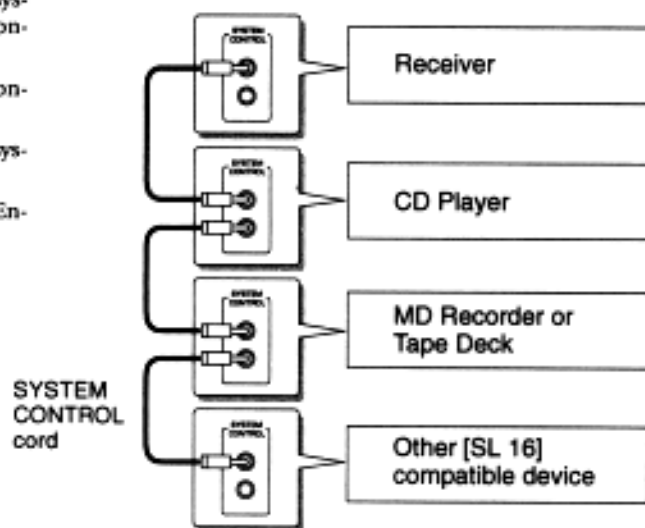

System Control connection allows you to:

- See the current status of the selected source device, such as *Play* or *Stop*
- control connected devices via the remote
- switch the receiver's input automatically to a connected device when you start playback from that device
- synchronize recording a CD automatically when you start playback from the connected CD player

NOTES

Make sure the units are connected to the correct jacks on the receiver—for example, no device connected to the **CD2/TAPE2 MONITOR** jacks can use a system control cable.

Some CD players and cassette decks do not support the SL16 system control mode. Do not include these devices in a set of SL16 chained connections.

Do not mix connections of the two modes: if a device does not support the mode you are using for chaining, do not connect that device.

Do not connect system control cables to any device not specified by Kenwood. Using system control functions with a device that does not support them can damage the device. Make sure system control plugs are firmly seated in the appropriate jacks.

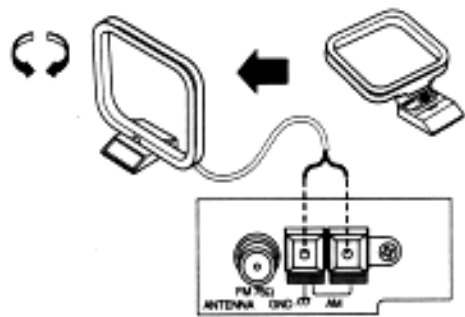
AM Loop Antenna

Your new receiver comes with an AM loop antenna for AM radio reception. To connect the AM antenna:

1. Insert the antenna loop into the base and position the loop.
2. Open the receiver's antenna terminal levers.
3. Insert the antenna's wires into the terminal as shown above.
4. Close the antenna terminal levers to lock the wires in place.
5. Adjust the antenna loop as necessary to improve reception.

NOTES

To prevent hum interference, keep the AM antenna wires away from speaker wires, AC power cords, the TV chassis, and the receiver.

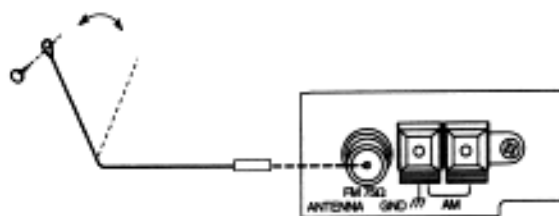
Connecting the Antennas**FM Indoor Antenna**

Your new receiver also comes with an FM indoor antenna for FM radio reception. To connect the FM antenna:

1. Attach the antenna sheath to the pole in the center of the receiver's FM antenna jack, as shown above. When you attach the sheath for the first time, you may need to exert quite a bit of pressure.
2. Adjust the antenna as necessary to improve reception.
3. Tack the looped end of the antenna in the location that provides the best reception.

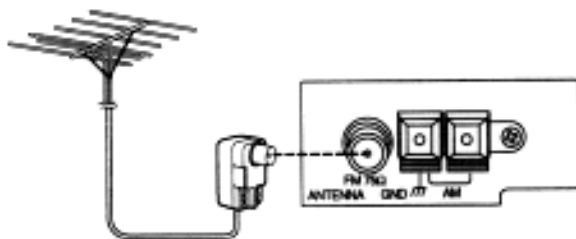
FM Outdoor Antenna

Kenwood recommends a permanently installed outdoor FM antenna for best FM reception. To connect an outdoor FM antenna:

1. Connect the antenna wire to a standard, commercially available antenna adapter as shown above.
2. Connect the adapter to the receiver's FM antenna jack.

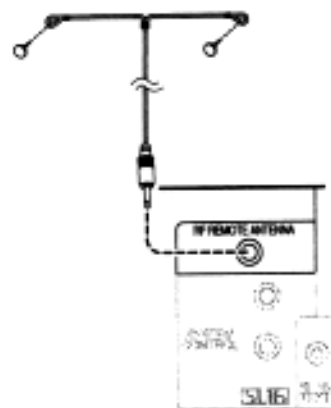
**RF Remote Antenna
(VR-4900/VR-4700 only)**

The PowerTouch for the VR-4900/VR-4700 incorporates the RF transmission function. To make sure receiving the RF remote signal, connect the provided RF Remote Antenna as described below.

1. Insert the jack of the provided RF Remote Antenna into the receiver's **RF REMOTE ANTENNA** jack.
2. Distribute the antenna wire horizontally and fix it. Distribute the antenna away from the metallic panel.

What if I Have Cable Radio?

If you have cable radio, contact your cable provider for assistance with connecting to the VR-4900/VR-4700/KRF-V9993D.

Chapter Two: Setting Up PowerTouch

Your new PowerTouch controls your new receiver and can be set up to control most components attached to it. PowerTouch appears and functions a little differently from traditional remotes. It incorporates sophisticated engineering and design to allow you to simply touch the screen to press buttons and operate controls. You can touch the screen with your finger or with the stylus stored at the top of the PowerTouch.

Because it can control so many different devices, it presents a separate set of controls for each device on an LCD screen. Touch an icon on the screen to access further menus or controls for devices.

Only devices previously identified and connected to the receiver will appear as icons on the display screen. If you are "missing" an icon on your display screen, make sure you have identified the device to PowerTouch. This chapter describes identifying devices to PowerTouch.

This chapter contains the following sections:

Installing the Batteries	page 32
Calibrating the Touch Screen	page 33
Selecting the Model Type	page 33
Navigating PowerTouch Interface	page 34
Setting Up Speakers	page 34
Identifying Devices For PowerTouch Control	page 37
Storing Radio Stations in Memory	page 40

Installing the Batteries

Before you can set up any PowerTouch item, you need to install batteries.

32

- The batteries that came with your new PowerTouch are intended for you to use for an operation check—they may not last as long as ordinary batteries. We recommend replacing them with alkaline batteries for normal use.

To install the batteries:

1. Press down and back on the battery cover to remove it.

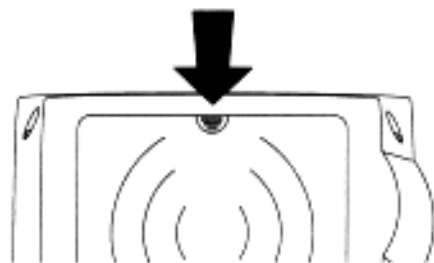

2. Insert four C (LR14) batteries (for VR-4900/VR-4700) or six AA (LR6) batteries (for KRF-V9993D) as shown:

RC-R1110:
(For VR-4900/VR-4700)

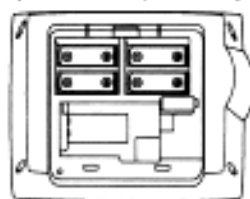

RC-R1010:
(For KRF-V9993D)



3. Close the cover.

If you use PowerTouch outside of its range (see "How is PowerTouch Powered?" on page 5 of the *Users' Guide*) PowerTouch's display may show incorrect information.

When your batteries begin to run low, PowerTouch displays a Low Battery message. Clear the message by touching check mark icon (☑) and replace all batteries as described here.

Maximize the life of your batteries by turning the Backlight off if you are not trying to use PowerTouch in the dark. For more information on the Backlight, see the *Users' Guide*.

If you cannot see anything on the screen after replacing batteries, try to adjust the screen contrast. See 63 page of the *Users' Guide*.



Under some circumstances (for example, if you plan to use multiple remotes), you can set PowerTouch up to communicate via a hardwired cable and be powered by a AC adapter/wall cube. If you choose this setup option, you should contact the store where you purchased your receiver or a qualified, competent custom installer. For more information, call 1-800-KENWOOD or visit the Kenwood Web site at <http://www.kenwoodusa.com>. (For USA and Canada only)

If you are installing the receiver in a home entertainment closet, a simpler installation option is to use the IR-9991 External Infrared Receiver. For more information, see "To Connect a KENWOOD IR-9991 IR Receiver:" on page 49.

After you install the batteries or reset PowerTouch, you need to calibrate the touch screen. The touch screen responds to pressure from the included stylus or your finger:

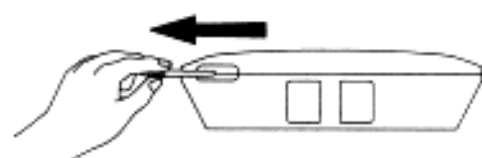

If you are replacing batteries and complete the battery replacement within 3 minutes, you do not need to calibrate the screen; calibration is stored in memory.

If the screen's performance begins to change, you can recalibrate it without resetting PowerTouch by pressing **Cal** on the Setup Preference menu. For more information about accessing this menu, see "Identifying Devices For PowerTouch Control" on page 37.

Calibrating the Touch Screen

To calibrate the touch screen, use the stylus to touch the center of each of the calibration points displayed:

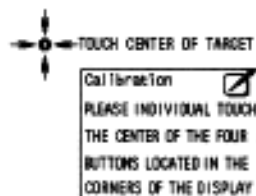

When you touch each calibration point, you should hear a beep and see the next point, indicating that area of the screen is now calibrated. If you do not hear a beep, touch the calibration point until you do.

The touch screen is sensitive to pressure, not to movement. Press firmly but gently on any touch screen element. The screen will not respond if you simply brush the stylus or your finger along the surface.

Resetting PowerTouch

If you want to reconfigure PowerTouch, you can reset it. You do not need to do this unless you experience a problem.

1. Open the cover.
2. Use the stylus to press the blue button at the bottom of the battery case:

RC-R1110:
(For VR-4900/VR-4700)



RC-R1010:
(For KRF-V9993D)

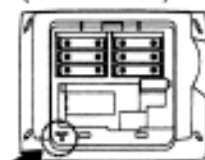

The items you set up in this chapter will remain in PowerTouch. If you want to make it to the factory-set default condition, please follow the instructions on page 98 of the *Users' Guide*.

Selecting the Model Type

After "Calibrating the Touch Screen", the "Selecting the Model Type" display appears automatically (Except for U.K.-only KRF-V9993D). (This is not displayed when the model type has already been set.)

The model type selection is performed to let the PowerTouch recognize the type of the receiver.

Once the model type is selected, it does not have to be selected again even after PowerTouch is reset.

To set the model type:

1. Press the receiver's **ON STANDBY** key to turn it **ON**.
2. Point the PowerTouch to the receiver and press the **type** in the display.

3. The receiver automatically transmits its type code to PowerTouch. When the PowerTouch stores it, the model type selection is complete.

Now the new PowerTouch is available for operation. The "Quick Tour" is the initial display after the batteries have been loaded.

- If the model type cannot be selected automatically because the receiver is not **ON**, etc., the model type can be selected manually. In this case, refer to the table on the right and select the correct model type in step 2 above.

If you have this receiver...	Use this model type...
VR-4900	MODEL 1
VR-4700	MODEL 2
KRF-V9993D	MODEL 3

If you committed mistake in the model type selection, restart it as follows.

- While holding the **CONFIRM** and **VOLUME DOWN** keys together, press and release the **RESET** button under the battery cover (see above diagram). Do not release the **CONFIRM** and **VOLUME DOWN** keys until a short beep indicating the completion of setting is heard.

After the above, all settings are reset to the factory settings.

The PowerTouch has four basic menus as shown below.

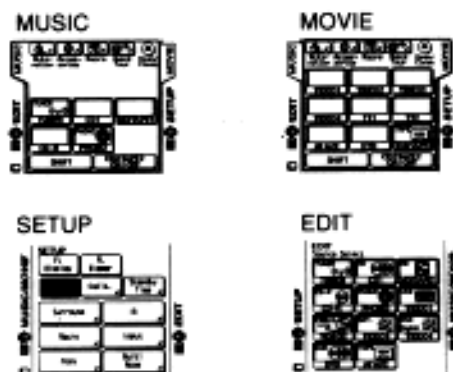

34

Some icons may not be displayed with certain models. There are two ways for moving across these four basic menus:

- Touch character or icon "MUSIC", "MOVIE", "SETUP" or "EDIT" in the screen using a stylus or your finger.
- Touch the desired icon in the quick access menu on the left of the touch-screen.



Quick access menu

Navigating PowerTouch Interface

For the rest of this chapter, you will be using the various settings on the Setup menu. The Setup menu includes the following settings and their subsettings:

- Preference, which contains the following:
 - IR ("Identifying Devices For PowerTouch Control" on page 37)
This menu setting allows you to identify your connected devices to PowerTouch.
 - Input (VR-4900/VR-4700/KRF-V9993D Users' Guide).
 - Multi Room ("Chapter Four: Setting Up Multiple Rooms" on page 45) VR-4900/KRF-V9993D only.
This menu setting allows you to activate dual-Room control, and to select which room you want to control with PowerTouch.
 - Copy (VR-4900/VR-4700)
This menu will allow you to copy all the settings stored in your PowerTouch to a second PowerTouch. Instructions are included in separately sold PowerTouch package.
- Surround ("Setting Up Speakers" on this page)
These menu settings allow you to set up speakers and subwoofer, set the distance from your speakers to the listening area, determine speaker levels, and set the surround speaker type. The Next button on each screen takes you to the next group of settings (i.e., pressing Next at SP Selection takes you to SP Distance without having to go back to the menu).





- Macro (VR-4900/VR-4700/KRF-V9993D Users' Guide).
This menu setting allows you to create custom macros that perform several operations (such as turning a device on, changing the receiver's input, and changing a TV station) with a single touch.

Quick Tour PowerTouch includes a Quick Tour to familiarize you with the options available and how to access them. You may want to run the Quick Tour before you begin setting up devices. To start the Quick Tour, use the stylus or your finger to touch  (Quick Tour).

To stop the Quick Tour in the middle, touch the .

To change the time until the screen goes out:

In order to reduce the battery consumption, the Power Touch has been designed so that the screen goes out when there is no operation for a given time. This time can be changed.

- 1 Touch  (Setup) to call up the SETUP screen.
- 2 Touch  to call up the Standby Time setting screen.
- 3 Touch  or  to set the desired time. The time until the screen goes out can be changed to any value from 5 to 30 seconds.
- 4 Touch  to return to the original screen.

Setting Up Speakers

Before you can begin using the receiver to control your home entertainment system, you must set up PowerTouch to operate your speakers effectively. There are four areas of speaker setup:

- SP Selection
- SP Distance
- SP Level
- Surround SP Type

You can set up your speakers in the order presented here (via the Next button) or individually, selecting each option from the Surround menu.

The receiver must be on, speakers must be connected, and Speaker A on the front panel must be turned on before you can set up speakers.

Chapter Two : Setting Up PowerTouch

To begin setting up speakers:

1. Touch  (setup) on the Main menu to access the Setup menu.



2. Touch  on the Setup settings.

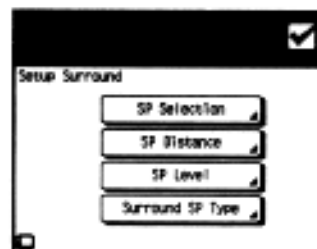

SP Selection

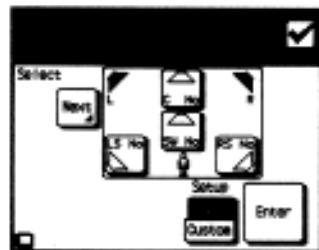

1. Touch  on the Setup Surround menu to open the Speaker Selection menu:
2. Kenwood provides two ways to set up your speakers:

Quick Setup: Use this method for a simplified setup where you identify whether a speaker is present and let the receiver automatically determine the appropriate speaker settings.



- a. Aim PowerTouch at the receiver. If the speaker is present, touch the speaker button until "Yes" appears in the button. (SW=subwoofer, C=center, LS=left surround, and RS=right surround):

If you selected Yes for the subwoofer, all of the bass below 80Hz is removed from other speakers in your system and is sent to the subwoofer in all listening modes. This improves your speakers' power handling and reduces overall distortion.

- b. Touch  to save your settings.
- c. Touch  to move to the next speaker setting or touch  to return to the Setup Surround menu.

Custom setup: Use this method for a more customized setup where you determine more of the speaker settings, such as the bandwidth of the sound sent to each speaker. Custom setup configures the following: SW=subwoofer, L=left front, R=right front, C=Center, LS=left surround, and RS=right surround.

- a. Touch  on the Speaker Selection menu:

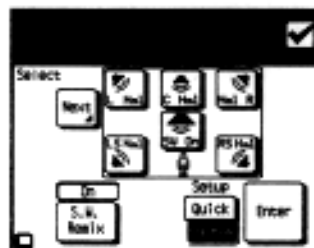

- b. Aim PowerTouch at the receiver and touch the speaker button until the correct setting appears (see below).

The left and right front buttons and the left and right surround buttons are linked; if you touch one, you change the settings for both.

- **Off** means you are not using the speaker. (Not available for front speakers). If no subwoofer is connected,



all bass below 80Hz is sent to left and right front speakers.

- **On** means that you are using the speaker. (Only available for subwoofer).
- Select **Nml** (= Normal) if the speaker is not capable of producing clean, deep bass energy at output levels that match those produced by a typical powered subwoofer. All bass below 80Hz in that channel is removed from that speaker and is sent to the subwoofer (or sent to the front speakers if subwoofer is set to off) in all listening modes. Most speakers should be considered **Nml**. If no subwoofer is connected, that signal is sent to left and right front speakers.
- Select **Lrg** (= Large) if the speaker is capable of producing clean, deep bass energy at output levels that match those produced by a typical powered subwoofer. All bass below 80Hz in that channel is left in that speaker in all listening modes.

The subwoofer may not output audio depending on the setups of the input signal, speakers and listen mode.

- c. If you set your left and right front speakers to **Lrg** and want to send bass to the subwoofer in all Listen modes, touch  until "On" appears above the button. All modes **SW Re-Mix** mixes some of the bass from your All the speakers back into your subwoofer.



If you set your left and right front speakers to **Nml**, **SW Re-Mix** does not function.

- d. Touch  to save your settings.
- e. Touch  to move to the next speaker setting or touch  to return to the Setup Surround menu.



- c. If you set your left and right front speakers to **Lrg** and want to send bass to the subwoofer in all Listen modes, touch  until "On" appears above the button. All modes **SW Re-Mix** mixes some of the bass from your All the speakers back into your subwoofer.

If you set your left and right front speakers to **Nml**, **SW Re-Mix** does not function.

- d. Touch  to save your settings.
- e. Touch  to move to the next speaker setting or touch  to return to the Setup Surround menu.

NOTES

36

If your front speakers are set to **Nml**, you can only set your center and surround speakers to **Nml** (or **Off**). If you turn off the subwoofer, your front speakers are automatically set to **Lrg**. You may not set them to **Nml**.







SP Distance

1. Measure the distance from each speaker to the seat you most often use and note it below:

Speaker	Distance (ft or m)
left front	_____
center	_____
right front	_____
right surround	_____
left surround	_____
subwoofer	_____

2. If you are not already there, touch  on the Setup Surround menu to open the Speaker Distance menu:



3. Touch  or  to set the distance for the left front speaker.
4. Touch  or  to select the next speaker.
5. Repeat steps 3 and 4 for each speaker.
6. Touch  to move to the next speaker setting or touch  to return to the Setup Surround menu.





SP Level

In this step you will use your ears to balance the volume level of all the system's speakers except the subwoofer for your room and listening position. (To set the subwoofer level, see "Setting the Subwoofer Level" on page 37.) When all the speakers are set at the same volume level, your system will create a more realistic, spacious surround sound environment.

- Eliminate as many external noise sources as possible.
- Sit in the place where you and your guests are most likely to sit while watching movies or listening to music.
- Turn the receiver's master volume up to -25dB. (For greatest accuracy, the level-setting procedure should be performed at a moderately loud listening level.)
- If you are not already there, touch  on the Setup Surround menu to open the Speaker Level menu:





5. Touch  until the Test Tone display reads "Manu".
6. Test noise will play from the left front speaker. Carefully listen to the volume level of the noise.

7. Touch  or  to select the next speaker.
8. Carefully listen to the volume level of the test noise. If the noise is a different volume than the noise from the left front speaker, use  or  to adjust the volume so that the volume matches the volume from the left front speaker. (Do not be concerned with the volume number readout on the Level display—this is for reference purposes only. Use your ears to determine if the two speakers are playing at the same volume).
9. Repeat steps 7 and 8 until all the system's speakers (except the subwoofer) play at the same volume.
10. To confirm the volume levels, touch  until the Test Tone display reads "Auto." The test noise will automatically cycle between all of the speakers. Fine-tune the channel levels as necessary.
11. When all the channels sound like they're the same volume, you've balanced your system.

12. To turn off the test noise, touch  until the Test Tone display reads "Off."

Setting the Subwoofer Level: Because of the way humans hear, the test noise the Speaker Level menu sends through the subwoofer will not sound as loud as it really is. (The Speaker Level menu subwoofer test noise is designed to be used with a sound pressure level meter for balancing.)



Because of this, you cannot use that test noise to properly calibrate the level of your subwoofer by ear. To set the subwoofer level, listen to familiar music or films that have strong bass content and adjust the subwoofer level until it sounds balanced with the rest of the speakers.

13. Touch  to move to the next speaker setting or touch  to return to the Setup Surround menu.

Surround SP Type

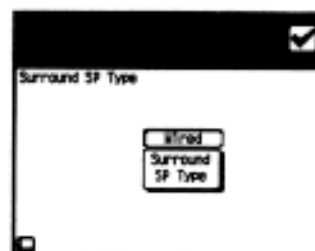
1. If you are not already there, touch  on the Setup Surround menu to open the Surround SP Type menu:





2. Touch  until the type of connection you used appears:
 - **Wired** means that you connected the speakers to the receiver via speaker wire as described in Chapter One.
 - **Wireless** is the setting for using wireless speakers. When it is set, the delay between signals will be corrected.
3. Touch  to return to the Setup Surround menu.
4. Touch  to return to the Setup menu. Touch it again to return to the Main menu. You are now finished setting up the speakers.

Identifying Devices For PowerTouch Control

Once your speakers are set up and configured, you must identify your component devices to PowerTouch. PowerTouch can be set up to control any device: if the device code is not already part of PowerTouch's extensive library, you can use the Learn feature to teach the device's

commands to PowerTouch. You can also use this Learn function to expand the control capabilities of existing codes. For more information, see "What if my device does not work with any of the codes on the list? What if I Want PowerTouch to Control Additional Functions?" on page 39.

How Do I Identify Devices?

1. Make sure you have installed batteries and chosen a model type.
2. Touch  (setup) on the Quick access menu to access the Setup menu.
3. Touch  IR button on the Setup menu to access the IR Setup menu.

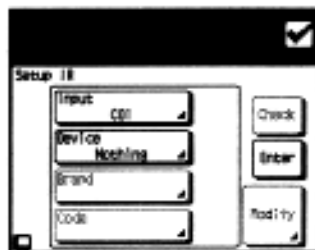

- Refer to "Noting Your Devices" on page 3 where you noted which device was connected to which jack set.
- Touch **Input** to open the list of available jack sets:
 - CD1
 - CD2/TAPE2
 - MD/TAPE1
 - CD-R

38

- VIDEO1 through VIDEO4
- DVD
- AV AUX
- TV1 and TV2 (these allow PowerTouch to control your TV or cable tuner, even if it isn't connected to one of the receiver's input jack sets).

Touch the jack name on the list.

- Touch **Device** to select the type of device you have connected to the jack set.
- Touch **Brand** to select the device's brand.
- Touch **Code**. You can now choose from a list of all the codes available for the device. Touch the first code on the list.
 - If the devices are connected with a system control cable, be sure to select the code preceded by "Sys-"

or "System". This instructs PowerTouch to send all commands for the device to the receiver, which will control the device via the system control cable.

- If you have a Kenwood Dual-Play 200-Disc CD Changer, you will need to set both CD1 and CD2/TAPE2 to the correct code for this device ("Sys-Mega").
- Touch **Check**. This instructs PowerTouch to send a "power" test signal to the receiver. If your device turns on, the code you entered was correct. If it does not turn on, try the next code in the list. Continue until one of the codes works. If none of the codes work, see "What if my device does not work with any of the codes on the list?" on page 39.

If you enter the code preceded by "Sys-" or "System" on step 8, skip this step.

- When you have a code that works, touch **Enter**. Check off that device on your list.

Repeat steps 5 through 10 until you are finished identifying devices to PowerTouch. When you are done, turn to "How Do I Operate Devices?" on page 29 in the *Users' Guide* and note which icon corresponds to which connected device.

What if I Connected a CD Player to the Jack Set PowerTouch Calls Tape2? (VR-4900/KRF-V9993D only)

To set the CD2/Tape2 input for CD:

- Access the Setup menu.
- Touch **Input** on the Setup menu to access the Analog Input Level menu.

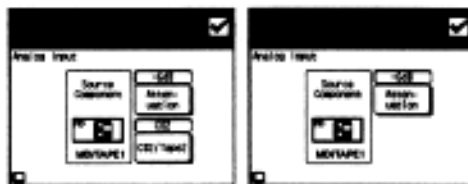

- Touch **CD2/TAPE2** until CD2 appears in the display.
- Touch **Enter** to return to the Setup menu.

How Do I Replace a Setup Code with a New One?

If you purchase a new device to replace an existing device, you will need to identify the new device to PowerTouch. To do so:

- Connect the device as described in the appropriate section of Chapter One in this guide.
- Follow the steps under "How Do I Identify Devices?" on page 37. When you touch, it will replace the other code.

How Do I Delete Setup Codes?

If you disconnect a device and do not plan to replace it, you may want to delete the setup code from PowerTouch. To do so:

- Follow the steps under "How Do I Identify Devices?" on page 37 to select a jack set.
- Touch **Device**. Scroll to the device "Nothing" then touch it. That device is no longer controlled by PowerTouch.

What if my device does not work with any of the codes on the list?

What if I Want PowerTouch to Control Additional Functions?

PowerTouch contains sophisticated features that allow it to "learn" new commands from other IR remotes. If none of the codes for the device and brand you select work, use this feature to instruct PowerTouch how to operate the device.

You can also use this feature to modify commands for codes that do work or even to add extra functionality to those codes.

For example, let's say the basic control codes for your VCR are Power, Play, Rewind, Fast Forward, Pause, Channel and Record. Let's also say that your VCR has an OSD (On Screen Display) menu that is not part of the default code set you chose. You can use your VCR's remote to teach PowerTouch to access that menu.

To teach PowerTouch new commands:

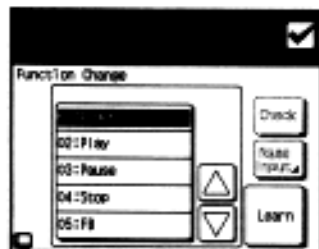

1. Follow the steps under "How Do I Identify Devices?" on page 37.

2. Touch  to open the Function Change menu:



3. Select the button to be programmed by learning (Include "Empty 1 to Empty 8").

You will be able to access these new commands by touching **More** or the button you assign on any device control screen. (*Users' Guide*)

4. When a button which can be renamed is selected,  (Name Input) button is displayed with black characters. Touch  to display the keyboard and enter the button name (Example: CD: On). If characters already have been entered, touch  to erase them. (See "How Do I Enter Text?" on page 8 of the *Users' Guide*.)



Then touch  on the keyboard display to establish the entry.



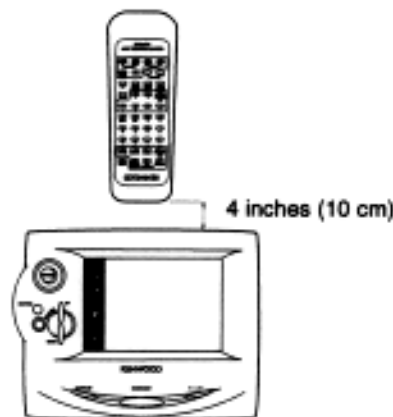

5. Touch the Learn button. While "Learn" is displayed, perform the next operation. If the set is left untouched for more than one minute, "Time Out" will be displayed.
6. Aim the device's remote at PowerTouch and press and hold the button *on the device's remote* that corresponds to the command you want PowerTouch to learn: This may take a few seconds; **do not** move PowerTouch or the device's remote until PowerTouch displays the Function Change menu again.
 - "Learn Success" is displayed when learning completes successfully.



- "Lean Fail" is displayed when it failed.

After a learning process is completed, always touch  to test the command or function that PowerTouch has learned. If the command or function does not work, perform the learning process again.

Be sure to use the device's original remote. PowerTouch will not learn commands from other universal remotes.

7. Repeat steps 3 through 5 until you have taught PowerTouch all the commands you want it to know. If you need more function lines, touch  or  to access more lines.
8. Touch  to return to the IR Setup menu.
9. Touch  to return to the Setup menu.

NOTES

Depending on the remote control unit, "Learn" may not be possible.

Storing Radio Stations in Memory (optional)

Your new PowerTouch provides two ways to store radio stations:

- Manual Memory, which allows you to enter and store specific stations.
- RDS Automatic Memory (VR-4900 and KRF-V9993D for U.K. only), which searches for stations broadcasting an RDS signal and automatically stores them in the first available storage button.



There are 40 preset storage buttons available.

If you have a VR-4900 or KRF-V9993D for U.K., search for and store RDS stations first (see page 41), then set stations manually. The search function automatically assigns RDS stations to the first storage button, overwriting any stations already stored there.

You can overwrite RDS stations with manually stored stations.

Storing RDS Stations Automatically (VR-4900 and only-U.K. KRF-V9993D)

1. Touch (music) on the Main menu to access the Music menu.

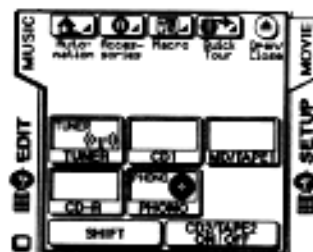

2. Touch on the Music menu to access the Tuner controls.

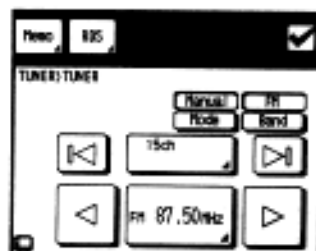

3. Touch to choose FM.
4. Touch at the top of the screen:

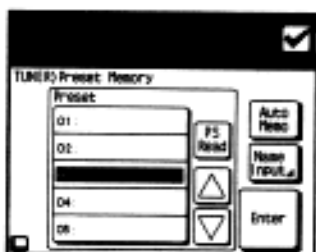

5. Touch . The receiver locates and stores any FM stations broadcasting an RDS signal. This process can take a few minutes to complete; please be patient. While the receiver is searching, "AUTO MEMORY" display blinks.



RDS stations are stored in the order they are found, up to 40 stations. If the search finds fewer than 40 stations, the receiver may automatically store other FM stations in the open storage buttons.

If you are repeating the RDS search, any existing preset stations (whether automatically or manually stored) will be replaced by the results of the new search.

Storing RDS Station Name (PS Read) (VR-4900 and only-U.K. KRF-V9993D)

- To execute PS Read, it is required to finish the auto memory operation in advance.

1. Touch (music) on the Main menu to access the Music menu.

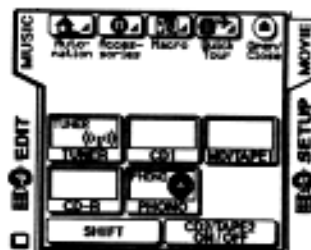

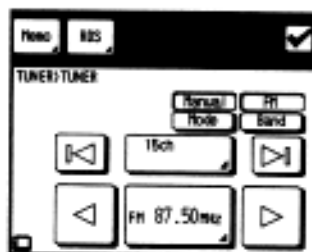

2. Touch on the Music menu to access the Tuner controls.

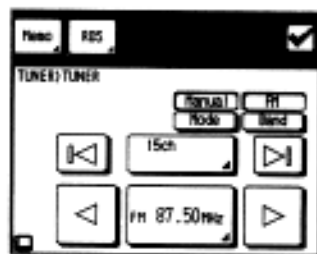
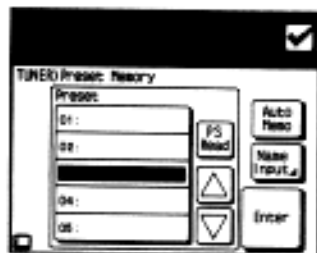

3. Touch  at the top of the screen:





4. Touch .
5. Confirm the station name list and touch  if it is OK. If you do not want to finalize, touch  to return to the previous screen. .

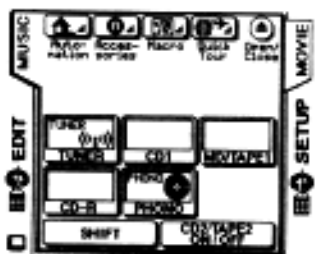

The station name are written in the preset channel list.

Storing Stations Manually



1. Touch  (music) on the Quick access menu to access the Music menu.



2. Touch  on the Music menu to access the Tuner controls.

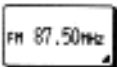

3. Touch  to choose the receiving band.
4. Touch  to switch between Auto tuning and Manual tuning. Select Manual if you experience interference due to weak radio signals.
5. Choose the station you want to store using one of the following methods:

- Touch  or  until the station's broadcast frequency appears.

- Touch  and enter the broadcast frequency using the 10key pad. (e.g.: To select FM 87.5 MHz, enter 8, 7, 5, 0, and )

6. Touch Memo button at the top of the screen:









7. Touch a storage button. Use  or  to access more storage buttons.

If you choose a storage button that already has a station assigned, the new station will replace the previously-stored station.



8. (Optional) Touch  to enter a name for the station in the Preset Memory menu:



- Use the stylus to select characters from the keyboard.
- Touch  to access to lowercase characters. Touch it again to access special characters (such as @, !, &, etc.). Touch it a third time to return to uppercase characters.
- Touch  or  to move back and forth between the characters.
- Touch  (backspace) to clear the last character you entered. Touch  to delete all the characters in the line.
- Touch  to save your title.

9. Touch  to tune to the newly saved station and return to the Tuner controls.

10. Repeat steps 3 through 9 for each station you want to store.

Touch  (check icon) to return to the TUNER control menu, then touch  (check icon) again to return to the basic Music menu.

RF Remote Control Function (VR-4900/VR-4700 only)

2. Change the RF switch setting.

The PowerTouch of the VR-4900 and VR-4700 has the RF remote function in addition to the IR remote function. The VR-4900 and VR-4700 can receive the PowerTouch commands even when they are installed in a position where the IR remote signal can hardly access, for example behind a tree.

The PowerTouch is set to the RF remote mode on factory setting, but can also be switched to the IR remote mode.

Press and hold the **INPUT MODE** key on the receiver for more than 2 seconds to display "RF OFF".

RF ON: Communication between the receiver and the Remote Control unit is performed according to the following method.

- The receiver unit receives the signals from the Remote Control unit as RF signals.
- The signals sent from the receiver unit to the Remote Control unit are sent as IR signals.

- 42 **RF OFF:** Connect the separately sold KENWOOD IR-9991 (IR transceiver) or similar to the receiver for communication with the Remote Control unit. (Refer to page 31 for the use method.) In this case, installation of the RF remote antenna is not required.

Changing the RF Transmission Frequency

The RF remote function may be unavailable due to radio interference, etc. In this case, the transmission frequency can be changed.

To change the RF remote transmission frequency:

1. Open the battery cover on the rear.

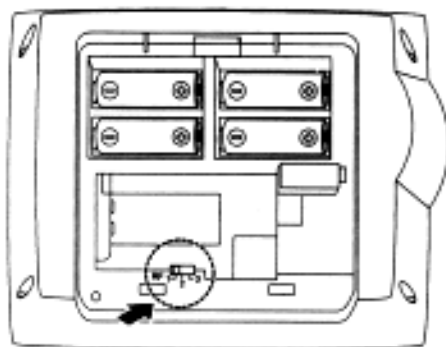

After changing the RF frequency of PowerTouch, be also sure to change that of the receiver.

3. Change the receiver's RF reception frequency.

- Press and hold the **SETUP** key inside the receiver panel for more than 2 seconds. Each operation switches the RF reception frequency as follows.

- ① "RF BAND 1"
- ② "RF BAND 2"
- ③ "RF BAND 3"

Select the same number as the position number of the RF switch of the PowerTouch.



The control distance of the RF remote signal is about 30 ft (10 meters) provided there is no obstacle.

PowerTouch is usually set to the RF remote mode, but can also be switched to the IR remote mode.

Press and hold the **INPUT MODE** key on the receiver for more than 2 seconds.

The RF remote and IR remote modes can be alternated by every press



Here is list of adjustments of that can maximize the operation of your Power Touch. For optimal operation of the Power Touch:

1. Aim the Power Touch toward the room where the Receiver is located.
2. Do not position the Receiver near metal (such as heat ducts). Metal can absorb RF signals.
3. Make sure the batteries in the Power Touch are fully charged. Weak batteries will affect the range of the Power Touch.
4. Make sure that the range of the Power Touch is being affected by other radio frequency transmissions.

NOTE: The tests for range limits of the Power Touch and the Receiver were conducted in open-air distance tests. Actual distance of the signal will be based on the construction of the building the unit is being used in as well as other factors such as outside interference.

Chapter Three: Setting Up on the Receiver

It is possible to set up the speakers and register the input devices on the receiver main unit.

However, some of the setting items such as the controlled device registration should also be set on the PowerTouch. If setup is made on the PowerTouch, it is not necessary to repeat any setup on the receiver side.

Therefore, it is recommended to perform setup on the PowerTouch. This chapter describes the setup on the receiver only as an alternative method in case the setup is not made on the PowerTouch.

Do not operate the PowerTouch during the receiver setup.

Preparation for setup

Most of the receiver control keys are accommodated inside the panel door. Make the following preparation for setup on the receiver.

1. Plug the power cord into a household power outlet.
2. (VR-4900, VF-4700)
Press the REMOTE POWER key to turn the receiver ON.

(KRF-V9993D)

Press the POWER switch to supply the main power. The receiver now enters the STANDBY mode (in which remote control is available). Then press the ON/STANDBY key to turn the receiver ON.

3. Open the panel door.

VR-4900/KRF-V9993D



Press the DOOR OPEN/CLOSE key to open the panel door. To close it, press the key again.

Panel door

VR-4700



Press the lower part of the panel door.

Panel door

Key layout

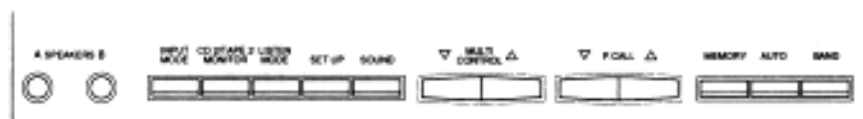

Speaker setup

1. Selecting the speakers

Selecting the **SUBWOOFER**:

- ① Press the SET UP key inside the panel door to display "SUBWOOFER OFF (or ON)".
- ② Press the MULTI CONTROL (∇/Δ) key to select ON (when a subwoofer is used) or OFF (when not).

Selecting the **FRONT** speakers:

- ③ Press the SET UP key to display "FRONT LARGE (or NORMAL)".
- ④ Press the MULTI CONTROL (∇/Δ) key to select FRONT LARGE (large-sized speakers) or NORMAL (normal-sized speakers).

If the SUBWOOFER is set to OFF, the FRONT speakers are set automatically to LARGE and the CENTER speaker selection display appears automatically.

Selecting the **CENTER** speaker:

- ⑤ Press the SET UP key to display "CENTER LARGE (or NORMAL or OFF)".
- ⑥ Press the MULTI CONTROL (∇/Δ) key to select CENTER LARGE (large-sized speaker), NORMAL (normal-sized speaker) or OFF (no center speaker).

If the FRONT is set to NORMAL, the CENTER speaker can be set to only either NORMAL or OFF.

Selecting the **SURROUND** speakers:

- ⑦ Press the SET UP key to display "SURROUND LARGE (or NORMAL or OFF)".

- ⑧ Press the MULTI CONTROL (∇/Δ) key to select SURROUND LARGE (large-sized speakers), NORMAL (normal-sized speakers) or OFF (no surround speaker).

When the FRONT is set to NORMAL, the SURROUND speakers can be set to only either NORMAL or OFF.

Selecting **SW RE-MIX**:

- ⑨ Press the SET UP key to display "SW-REMIX OFF (or ON)". If the SUBWOOFER is set to OFF, selecting SW RE-MIX step will be skipped.
- ⑩ Press the MULTI CONTROL (∇/Δ) key to select ON or OFF.
- ⑪ Press the SET UP key to proceed to "Selecting the speaker volumes" below. To exit from setting, press the SET UP key repeatedly until "SETUP FIXED" is displayed.

For details on the SW RE-MIX and the selection of speakers, please see page 36.

2. Adjusting the speaker volumes

Adjust the volume balance between the speakers in the system by actually listening to them. See page 36 for details.

- ① Minimize external noise in the listening room.
- ② Position yourself in a place where you usually listen to music or view video.
- ③ Increase the receiver's main volume to -25 dB. (To improve the adjustment accuracy, it is effective to set the volumes at a slightly loud volume.)
- ④ Perform operation in step ① of procedure 1 above. The speaker volume adjustment display appears and test noise is generated from the front left speaker ("L 0 dB" displayed). Listen to the volume of the noise carefully.
- ⑤ When the test noise moves to the center speaker and "C 0 dB" is displayed, adjust the volume to the same level as the front left speaker by pressing the **MULTI CONTROL** (∇/Δ) key.
- ⑥ Similarly, adjust the volumes of the "R" (front right), "RS" (right surround) and "LS" (left surround) speakers.
- ⑦ Press the **SET UP** key to proceed to "Selecting the speaker distances" below. To exit from setting, press the **SET UP** key repeatedly until "SETUP FIXED" is displayed.

Do not adjust the "SW" (SubWoofer) volume using the test noise. It should be adjusted while listening to ordinary music.

3. Setting the speaker distances

Measure the distance between each speaker and the listening position you frequently use. See page 36 for details.

- ① After the operation of ⑦ in procedure 2 above, the speaker distance setting display appears.
- ② When "L 3.0m/10ft" is displayed, correct the distance of the front left speaker from you using the **MULTI CONTROL** (∇/Δ) key.
- ③ Press **SET UP** key to display "C 3.0m/10ft" and correct the distance of the center speaker from you using the **MULTI CONTROL** (∇/Δ) key.
- ④ Similarly, set the distances of the "R" (front right), "RS" (right surround), "LS" (left surround) and "SW" (Super Woofer) speakers.
- ⑤ Press the **SET UP** key repeatedly until "SETUP FIXED" is displayed.

Storing Radio Stations in Memory (optional)

Radio stations can be preset in the memory in the receiver and recalled by a one-touch operation.

The memory in the receiver cannot store the station names. To store the station names, use the PowerTouch. (For details, see "Storing Radio Stations in Memory (optional)" on page 40.)

Storing RDS Stations Automatically (VR-4900 and only U.K. KRF-V9993D):

- ① Press the **INPUT SELECTOR** \triangleleft or \triangleright key to select the Tuner input.
- ② Press the **BAND** key to select the FM band.
- ③ Press and hold the **MEMORY** key for more than 2 seconds. The receiver locates and stores any FM stations broadcasting an RDS signal. This process can take a few minutes to complete; please be patient. While the receiver is searching, "AUTO MEMORY" display blinks.

Storing Stations Manually:

- ① Press the **INPUT SELECTOR** \triangleleft or \triangleright key to select the Tuner input.
- ② Press the **BAND** key to choose the receiving band.
- ③ Press the **MEMORY** key.
- ④ Press the **P.Call** (∇/Δ) key to display the desired preset number.
- ⑤ Press the **MEMORY** key again to complete the presetting.
- ⑥ To preset other stations, repeat steps ② to ⑤ for each station you want to store.

Chapter Four: Setting Up Multiple Rooms (except for VR-4700)

The VR-4900 and KRF-V9993D offers dual-room output and control, which enables you to use a single receiver to control devices and speakers for two rooms. Due to its advanced features and controls, you can play music in one room while watching a movie in the other!

Depending on your tastes and budget, you can set up one of the following "sound scenarios" to make full use of the Receiver's capabilities:

No additional amplifier for Room B: You can use the Receiver's Speaker B output for Room B. This allows you to listen to full surround sound in Room A only, or in stereo in Room A when Room B is active. The sound in Room B will always be in stereo.

Stereo amplifier for Room B: You can use an additional stereo amplifier for Room B (connected to the Receiver's Second Room Preouts). This allows you to listen to full sur-

round sound in Room A even if you are also listening in Room B. The sound in Room B will always be in stereo.

Multiple rooms require you to run wires and cabling from the primary room (Room A) where your Receiver is installed to another room (Room B) where an IR Receiver (so you can use your PowerTouch to control devices), a second set of speakers, and possibly a second TV/Monitor is installed:

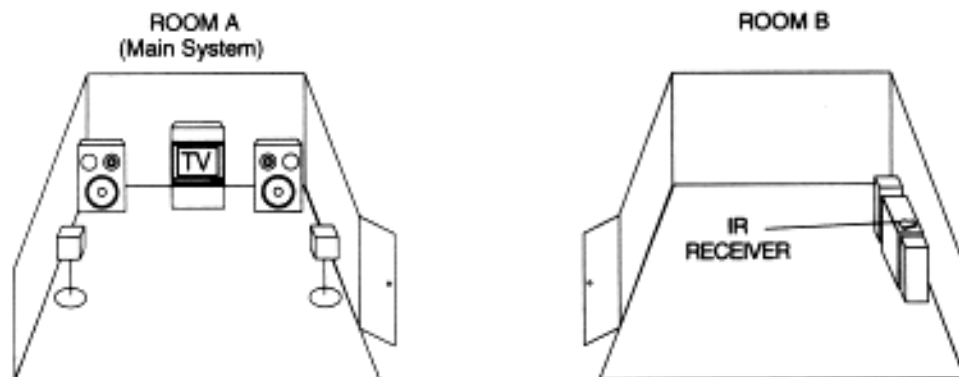

This chapter discusses some of the connection configurations and additional PowerTouch setup necessary if you want to take full advantage of the Receiver's multiple-room capabilities. It contains the following sections:

Making Connections
Setting Up PowerTouch

page 46
page 47

NOTES

Kenwood recommends hiring a competent installer to make multiple-room connections and setup.

Making Connections

This section describes how to connect speakers in the two rooms to support the different scenarios. Before you read this section, Kenwood recommends reading "Connecting

Your Speakers" on page 4 of this guide. In addition, this section discusses how to connect a second TV/Monitor and how to connect an IR Receiver, IR Repeaters, Relays, and a

TV On/Off Sensor (for use with Perfect Macro).

Scenario 1: Surround Sound in Room A only/Stereo in Room A and Stereo in Room B (Using the Receiver's Speaker B Outputs)

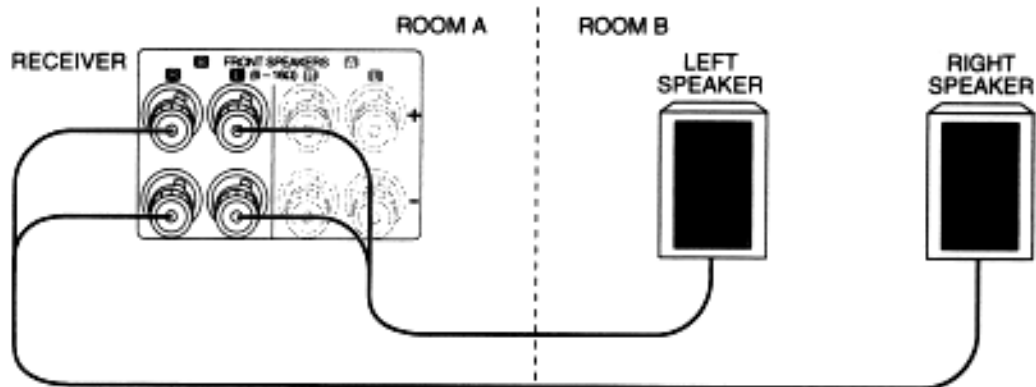

The five amplifiers built into the receiver meet your sound needs for both rooms. The built-in amplifiers allow you to listen to full surround sound if you are listening in Room A only, or stereo in Room A if both rooms are active. You will always hear stereo in Room B. Make the speaker connections as shown in the illustration under "To Connect Front and Surround Sound Speakers:" on page 5, being sure to also connect the Room B speakers to the **SPEAKER B** binding post.

Scenario 2: Surround Sound in Room A and Stereo in Room B (Using a Stereo Amplifier in Room B)

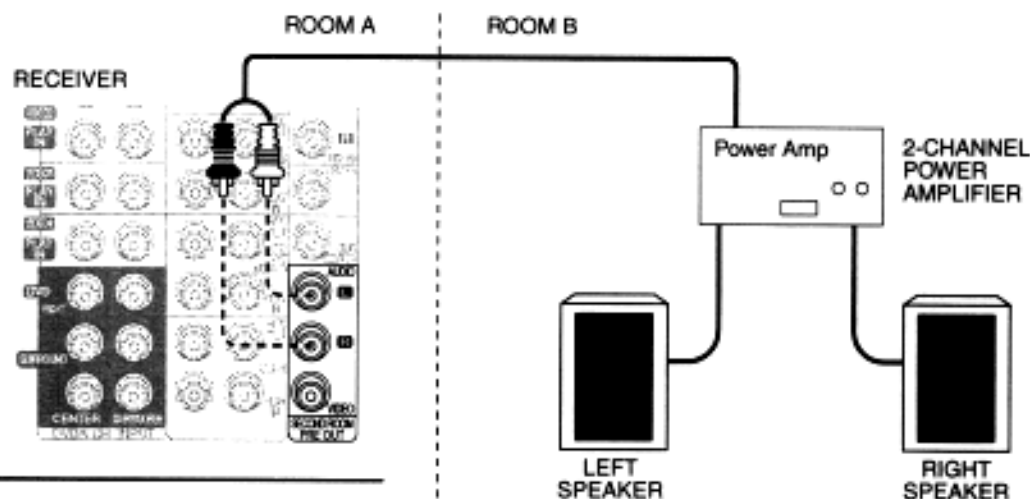

You use an additional stereo amplifier for Room B. This allows you to listen to full surround sound in Room A even if both rooms are active. You will always hear stereo in Room B. Make the speaker and amplifier connections as shown in the illustration.

Both Scenarios: Connecting a Second TV/Monitor

If you plan to watch movies, or any other visual entertainment activity in Room B, you must connect an additional TV/Monitor. To do so, connect a standard composite video cable from the Room B TV to the **SECOND ROOM PRE OUT VIDEO** jack.

The above is possible only when the composite signals are input.

You can operate equipment from two different rooms using your Kenwood PowerTouch. To do so:

1. Make sure you have identified all the connected devices to your PowerTouch. For more information on identifying devices, see "Identifying Devices For PowerTouch Control" on page 37 of this manual.
2. Touch the  (setup) on the Quick access menu to access the Setup menu.



3. Touch  to access multi-room commands:

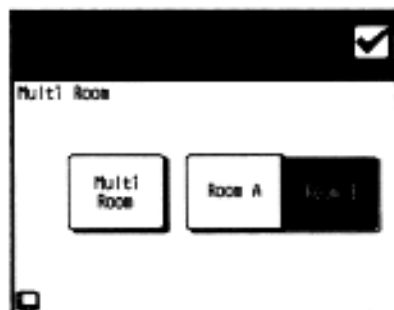

Setting Up the PowerTouch

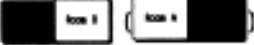
4. Touch the  to highlight it.
5. Room A and Room B can be alternated each time the  button is pressed. The button inverted in black is the currently controllable button.

Your PowerTouch is now set up to operate devices in multiple rooms. Which room it controls depends on which room you select. For more information on selecting rooms, see "How Do I Switch Control Modes?" on page 86 of the *Users' Guide*.

Connecting an External Infrared Receiver and IR Repeaters (VR-4900/VR-4700 and only-U.K. KRF-V9993D)

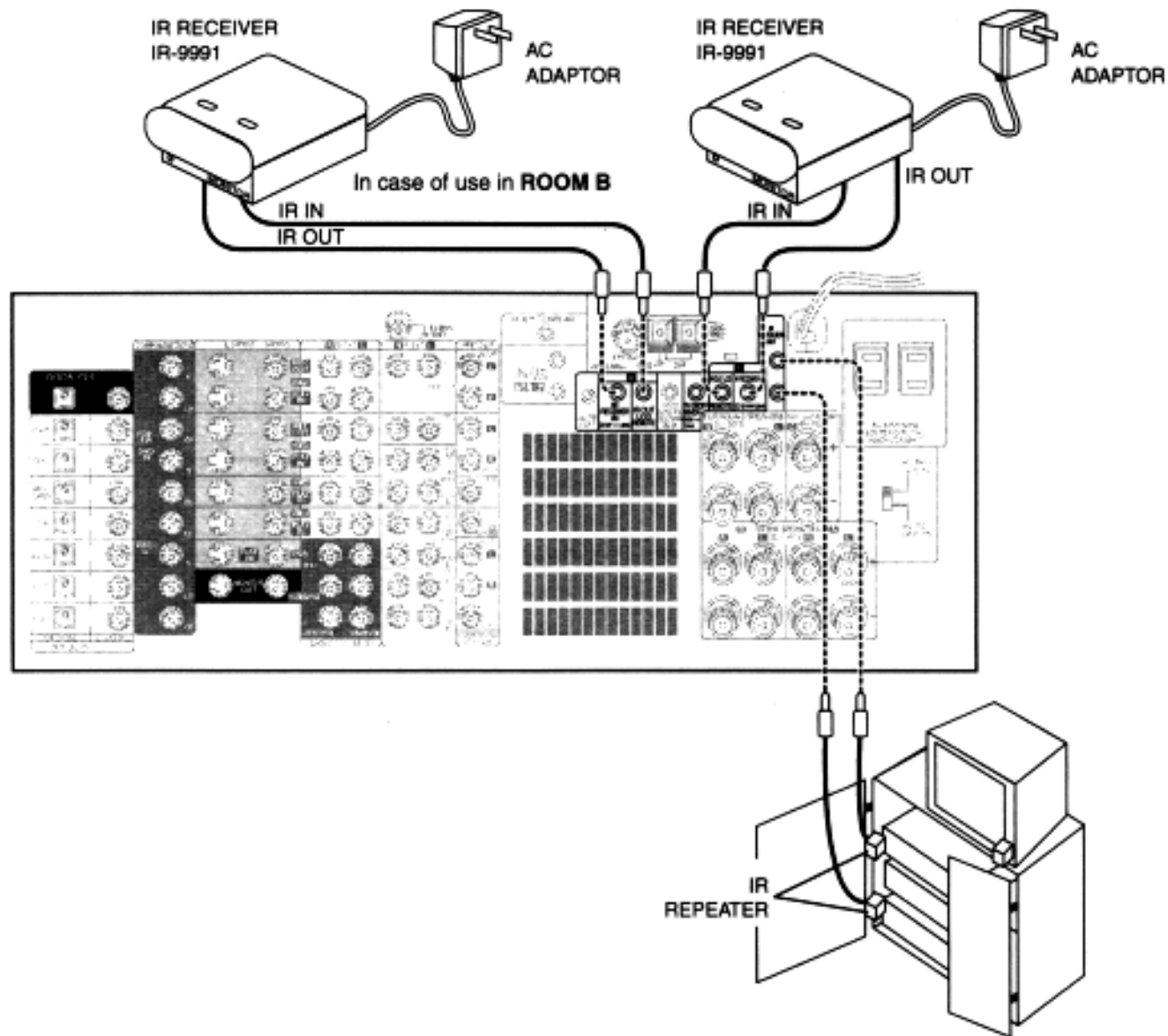

Connecting an External Infrared Receiver and IR Repeaters (VR-4900/VR-4700 and only-U.K. KRF-V9993D), continued

Your new audio-video receiver supports the IR-9991 two-way external infrared (IR) remote transceiver control. The IR-9991 enables you to use the Receiver's PowerTouch to operate the receiver if it is:

- in a stereo closet/cabinet
- behind glass doors
- in another room
- in any situation where the device to be controlled is not visible

You can substitute Xantech (291-80, 480-30, or 490-30 series) IR receivers for the IR-9991. However, these devices are one-way only, and will not supply system status feedback to PowerTouch.

For more information about using external IR receivers in another room, see "Chapter Four: Setting Up Multiple Rooms" on page 45.

To Connect a KENWOOD IR-9991 IR Receiver:

1. Connect the IR-9991's IR IN cable to the Receiver's **IR RECEIVER IN** jack. This jack supports a 12V 20mA signal.
2. Connect the IR-9991's IR OUT cable to the Receiver's **IR OUT LCD REMOTE** jack.
3. Connect an AC adaptor to the IR-9991. **Do not** plug the adaptor into the wall until all connections are made.
4. To activate the IR receiver connections, you need to press **INPUT MODE** key on the front panel of the receiver for more than 2 seconds.

You will see "RF OFF" (VR-4900/VR-4700) or "DATA REAR IN" (KRF-V9993D for U.K.)

- The RF remote function will not be available in RF OFF mode.

To Connect any other IR Receiver:

1. Connect the IR receiver's output cable to the Receiver's **IR RECEIVER IN** jack. This jack supports a 12V 20mA signal.
2. (For some IR receiver)
Connect an AC adaptor to the IR receiver. **Do not** plug the adaptor into the wall until all connections are made.
3. To activate the IR receiver connections, you need to press **INPUT MODE** key on the front panel of the receiver for more than 2 seconds.
 - VR-4900/VR-4700 : You will see "RF OFF" on the receiver display.
 - KRF-V9993D for U.K.: You will see "DATA REAR IN" on the receiver display.

To Connect IR Repeaters:

IR repeaters enable you to control components located in cabinets or behind glass doors. To connect repeaters:

1. Connect the IR repeater to the device as described in the repeater's manual.
2. Connect the IR repeater cable(s) to the Receiver's **IR REPEATER OUT** jack(s).

IR repeaters send a signal similar to the device's own remote control. Xantech repeaters (models 282-00, 286-00, or 283-00) are compatible with your new audio-video receiver.

Do not connect IR repeaters unless you have connected an external IR receiver. The connections are only active when an IR receiver is connected.

Connecting and Setting Up On/Off Sensors or Relay Controls (VR-4900 and only-U.K. KRF-V9993D)

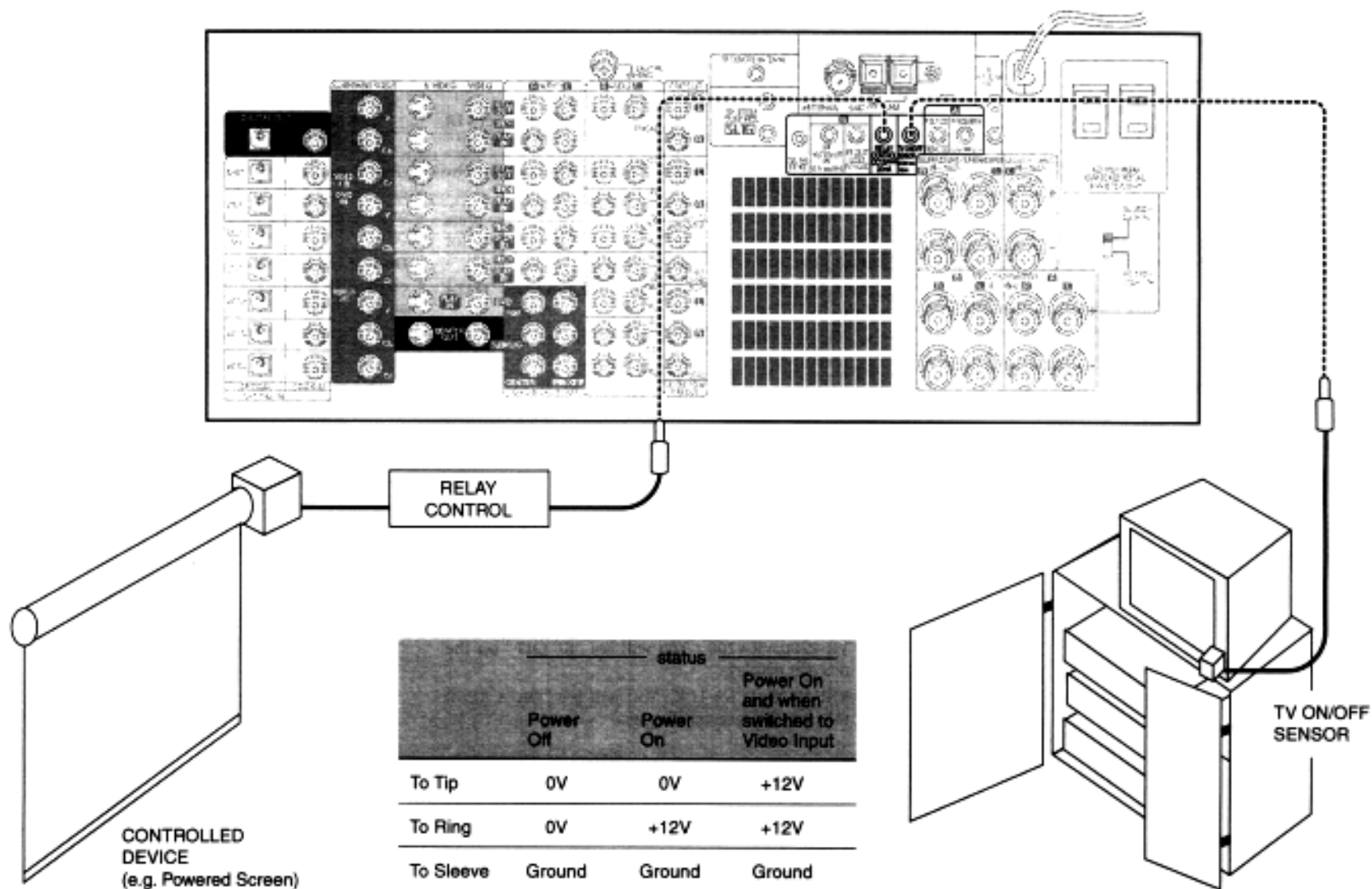

Connecting and Setting Up On/Off Sensors or Relay Controls (VR-4900 and only-U.K. KRF-V9993D), continued

The VR-4900 and KRF-V9993D (model for U.K.) supports 2 types of additional external controls:

- A relay control that enables you to operate external relay-control devices (such as the Xantech 590-0 programmable controller, via Xantech's 599-00 pulse switching module).
- A TV ON/OFF sensor that enables you to use the Perfect Macro feature (described further in the *Users' Guide*) to accurately sense whether the TV is already on or off and adjust accordingly.

To Connect Relay Controls:

1. Consult the relay control's manual for compatibility information and installation instructions before connecting it to your new receiver. If you install the control incorrectly or connect an incompatible control to the receiver, you may damage the control and your new receiver.
2. Connect the control cable to the receiver's **RELAY CONTROL** jack. This jack supports a 12V, 20mA signal.

Do not connect multiple 599-00 switching modules to each other or to the receiver, as this can exceed the maximum current capacity of the jack and damage your receiver.

To Connect TV ON/OFF Sensors:

1. Connect the sensor to the TV as described in the sensor's manual.
2. Connect the sensor cable to the receiver's **TV ON/ OFF SENSOR** jack. This jack supports a 5V, 10mA signal. JDS:PSS-TV or NILES:LS-1, APC-2 sensors are compatible with your new receiver.

Chapter Five: Warnings and Specifications

Read this page carefully to ensure safe operation.

Warnings

FCC WARNING

This equipment may generate or use radio frequency energy. Changes or modifications to this equipment may cause harmful interference unless the modifications are expressly approved in the instruction manual. The user could lose the authority to operate this equipment if an unauthorized change or modification is made.

NOTE: This equipment has been tested and found to comply with the limits for a Class B digital device, pursuant to Part 15 of the FCC Rules. These limits are designed to provide reasonable protection against harmful interference in a residential installation. This equipment may cause harmful interference to radio communications if it is not installed and used in accordance with the instructions. However, there is no guarantee that interference will not occur in a particular installation. If this equipment does cause harmful interference to radio or television reception, which can be determined by turning the equipment off and on, the user is encouraged to try to correct the interference by one or more of the following measures:

- Reorient or relocate the receiving antenna.
- Increase the separation between the equipment and the receiver.
- Connect the equipment into an outlet on a circuit different from the one that the receiver is connected to.
- Consult the dealer or an experienced radio/TV technician for help.

FCC Compliance Notice

Audio-video Receiver, VR-4900 and VR-4700

These devices comply with Part 15 of FCC Rules.

Operation is subject to the following two conditions:

- (1) This device may not cause harmful interference, and
- (2) this device must accept any interference received, including interference that may cause undesired operation.

KENWOOD U.S.A. CORPORATION

2201 East Dominguez St., Long Beach, CA 90801-5745

Telephone: 310-639-9000

IC(Industry Canada) Notice

Operation is subject to the following two conditions: (1) This device may not cause interference, and (2) this device must accept any interference, including interference that may cause undesired operation of the device.

Note to CATV System Installer:

This reminder is provided to call the CATV system installer's attention to Article 820-40 of the NEC that provides guidelines for proper grounding and, in particular, specifies that the cable ground shall be connected to the grounding system of the building, as close to the point of cable entry as practical.

NOTE: Do not use contact cleaning agents because they could cause a malfunction. Be especially careful not to use contact cleaning agents containing oil, since they may deform the plastic components.

VR-4900 Specifications

Audio Section

Rated Output Power during stereo operation

130 watts per channel minimum RMS, both channels driven, at 6 Ω from 20 Hz to 20 kHz with no more than 0.03% total harmonic distortion (FTC).

Effective Output Power during surround operation (Simultaneous power)

Front
20 Hz to 20 kHz, 0.06 % T.H.D. at 6 Ω 130 W + 130 W
Center
20 Hz to 20 kHz, 0.06 % T.H.D. at 6 Ω 130 W
Surround
20 Hz to 20 kHz, 0.06 % T.H.D. at 6 Ω 130 W + 130 W

Total Harmonic Distortion 0.005 % (1 kHz, 10 W, 6 Ω)

Frequency Response (IHF'66)

CD1 7 Hz ~ 90 kHz, 0 dB, -3 dB
DVD 6CH 7 Hz ~ 100 kHz, 0 dB, -3 dB

Signal to Noise Ratio (IHF'66)

PHONO (MM) 74 dB
CD1 97 dB

Input Sensitivity / Impedance

PHONO (MM) 2.5 mV / 47 k Ω
CD1 200 mV / 47 k Ω
DVD 6CH 200 mV / 47 k Ω

Output Level / Impedance

TAPE REC 200 mV / 2.2 k Ω
PRE OUT (Front, Center, Surround, Subwoofer) .. 1 V / 1 k Ω

Tone Control

Bass ± 7 dB (at 100 Hz)
Treble ± 7 dB (at 10 kHz)

Loudness Control

Volume at -30 dB level +6 dB (100 Hz), +3 dB (10 kHz)

Digital Audio Section

Sampling Frequency 32 kHz, 44.1 kHz, 48 kHz, 96 kHz

Input Level / Impedance / Wavelength

Optical -15 dBm ~ -21 dBm, 660 nm ± 30 nm
Coaxial 0.5 V_{p-p} / 75 Ω

Output Level / Impedance / Wavelength

Optical -15 dBm ~ -21 dBm, 660 nm ± 30 nm
Coaxial 0.5 V_{p-p} / 75 Ω

Chapter Five : Warnings and Specifications

Video Section

Video Inputs / Outputs

Video (composite)	1 Vp-p / 75 Ω
S Video (luminance signal)	1 Vp-p / 75 Ω
(chrominance signal)	0.286 Vp-p / 75 Ω
Component (luminance signal)	1 Vp-p / 75 Ω
(Cb/Cr-signal)	±0.324 Vp-p / 75 Ω

FM Tuner Section

Tuning Frequency Range	87.5 MHz ~ 108 MHz
Usable Sensitivity (Mono)	1.6 μV (75 Ω) / 15.2 dBf (75 kHz dev., sinad 30 dB)
50dB Quieting Sensitivity	Stereo 31.6 μV (75Ω) / 41.2 dBf
Total Harmonic Distortion (1 kHz)	
Mono	0.3 % (65 dBf input)
Stereo	0.7 % (65 dBf input)
Signal to Noise Ratio (1 kHz, 75 kHz DEV.)	
Mono	75 dB (65 dBf input)
Stereo	68 dB (65 dBf input)
Stereo Separation (1 kHz)	38 dB
Selectivity (±400 kHz)	70 dB
Frequency Response	30 Hz ~ 15 kHz, +0.5 dB, -3.0 dB

AM Tuner Section

Tuning Frequency Range	10kHz step 530 kHz ~ 1,700 kHz
Usable Sensitivity (30 % mod., S/N 20 dB)	16 μV / (600 μV/m)
Signal to Noise Ratio (30 % mod. 1 mV input)	50 dB

Relay and IR In/Out Section

Relay Control Terminal	
Maximum Output Current	20 mA
Operating Voltage	12 V
Output Impedance	470 Ω
IR Receiver In Terminal	
Maximum Output Current	20 mA
Operating Voltage	12 V
Output Impedance	470 Ω

IR Out LCD Remote Terminal	
Maximum Output Current	20 mA
Operating Voltage	5 V
Output Impedance	470 Ω
IR Repeater Control Terminal	
Maximum Output Current	20 mA
Operating Voltage	12 V
Output Impedance	470 Ω

SHAPE OF PLUG TO BE CONNECTED:

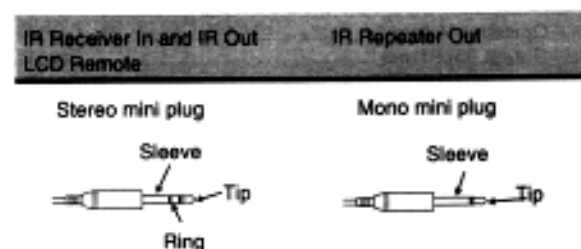

IR IN/OUT SPECIFICATION:

	Terminal	
	IR Receiver In	IR OUT LCD REMOTE
To Tip	Signal	Signal
To Ring	Ground	—
To Sleeve	+12V	Ground

RELAY CONTROL SPECIFICATION:

	status		
	Power Off	Power On	Power On and when switched to Video Input
To Tip	0V	0V	+12V
To Ring	0V	+12V	+12V
To Sleeve	Ground	Ground	Ground

General

Power consumption	5.1 A
AC outlet	
Switched	2 (total 90 W, 0.75 A max.)
Dimensions	W: 480 mm (18-7/8")
	H: 191 mm (7-1/2")
	D: 416 mm (16-3/8")
Weight (Net)	18 kg (39.7 lb)

VR-4700 Specifications

Audio Section

Rated Output Power during stereo operation

120 watts per channel minimum RMS, both channels driven, at 6 Ω from 20Hz to 20kHz with no more than 0.03% total harmonic distortion (FTC).

Effective Output Power during surround operation (Simultaneous power)

Front	20 Hz to 20 kHz, 0.06 % T.H.D. at 6 Ω	120 W + 120 W
Center	20 Hz to 20 kHz, 0.06 % T.H.D. at 6 Ω	120 W
Surround	20 Hz to 20 kHz, 0.06 % T.H.D. at 6 Ω	120 W + 120 W

Total Harmonic Distortion 0.005 % (1 kHz, 10 W, 6 Ω)

Frequency Response (IHF'66)

CD1	7 Hz ~ 80 kHz, 0 dB, -3 dB
DVD 6CH	7 Hz ~ 100 kHz, 0 dB, -3 dB

Signal to Noise Ratio (IHF '66)

PHONO (MM)	74 dB
CD1	97 dB

Input Sensitivity / Impedance

PHONO (MM)	2.5 mV / 47 kΩ
CD1	200 mV / 47 kΩ
DVD 6CH	200 mV / 47 kΩ

Output Level / Impedance

TAPE REC	200 mV / 2.2 kΩ
PRE OUT(Front, Center, Surround, Subwoofer)	1 V / 1 kΩ

Tone Control

Bass	± 7 dB (at 100 Hz)
Treble	± 7 dB (at 10 kHz)

Chapter Five : Warnings and Specifications

Loudness Control

Volume at -30 dB level +6 dB (100 Hz), +3 dB (10 kHz)

Digital Audio Section

Sampling Frequency 32 kHz, 44.1 kHz, 48 kHz, 96 kHz

Input Level / Impedance / Wavelength

Optical -15 dBm ~ -21 dBm, 660 nm \pm 30 nm

Coaxial 0.5 Vp-p / 75 Ω

Output Level / Impedance / Wavelength

Optical -15 dBm ~ -21 dBm, 660 nm \pm 30 nm

Coaxial 0.5 Vp-p / 75 Ω

Video Section

Video Inputs / Outputs

Video (composite) 1 Vp-p / 75 Ω

S Video (luminance signal) 1 Vp-p / 75 Ω

(chrominance signal) 0.286 Vp-p / 75 Ω

FM Tuner Section

Tuning Frequency Range 87.5 MHz ~ 108 MHz

Usable Sensitivity (Mono)

..... 1.6 μ V (75 Ω) / 15.2 dBf (75 kHz dev., sinad 30 dB)

50dB Quieting Sensitivity

Stereo 31.6 μ V (75 Ω) / 41.2 dBf

Total Harmonic Distortion (1 kHz)

Mono 0.3 % (65 dBf input)

Stereo 0.7 % (65 dBf input)

Signal to Noise Ratio (1 kHz, 75 kHz DEV.)

Mono 75 dB (65 dBf input)

Stereo 68 dB (65 dBf input)

Stereo Separation (1 kHz) 38 dB

Selectivity (\pm 400 kHz) 70 dB

Frequency Response 30 Hz ~ 15 kHz, +0.5 dB, -3.0 dB

AM Tuner Section

Tuning Frequency Range

10kHz step 530 kHz ~ 1,700 kHz

Usable Sensitivity (30 % mod., S/N 20 dB)

..... 16 μ V / (600 μ V/m)

Signal to Noise Ratio (30 % mod. 1 mV input) 50 dB

IR In/Out Section

IR Receiver In Terminal

Maximum Output Current 20 mA

Operating Voltage 12 V

Output Impedance 470 Ω

IR Out LCD Remote Terminal

Maximum Output Current 20 mA

Operating Voltage 5 V

Output Impedance 470 Ω

IR Repeater Control Terminal

Maximum Output Current 20 mA

Operating Voltage 12 V

Output Impedance 470 Ω

SHAPE OF PLUG TO BE CONNECTED:

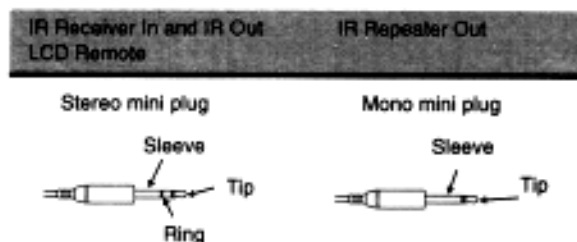

IR IN/OUT SPECIFICATION:

	Terminal	
	IR Receiver In	IR OUT LCD REMOTE
To Tip	Signal	Signal
To Ground	Ground	—
To Sleeve	+12V	Ground

General

Power consumption 5.1 A

AC outlet

Switched 2 (total 90 W, 0.75 A max.)

Dimensions W: 480 mm (18-7/8")

H: 191 mm (7-1/2")

D: 416 mm (16-3/8")

Weight (Net) 18 kg (39.7 lb)

KRF-V9993D (for U.K.)

Audio Section

Rated Output Power during stereo operation

20 Hz ~ 20 kHz, 0.05% T.H.D., 4 Ω (IEC)

..... 130W + 130 W

1 kHz, 0.05% T.H.D., 4 Ω (DIN/IEC) 130W + 130 W

Effective Output Power during surround operation

(Simultaneous power)

Front

20 Hz ~ 20 kHz, 0.06 % T.H.D. at 4 Ω 130 W + 130 W

Center

20 Hz ~ 20 kHz, 0.06 % T.H.D. at 4 Ω 130 W

Surround

20 Hz ~ 20 kHz, 0.06 % T.H.D. at 4 Ω 130 W + 130 W

Total Harmonic Distortion 0.005 % (1 kHz, 10 W, 4 Ω)

Frequency Response (IHF'66)

CD1 7 Hz ~ 90 kHz, 0 dB, -3 dB

DVD 6CH 7 Hz ~ 100 kHz, 0 dB, -3 dB

Signal to Noise Ratio (IHF '66)

PHONO (MM) 74 dB

CD1 97 dB

Input Sensitivity / Impedance

PHONO (MM) 2.5 mV / 47 k Ω

CD1 200 mV / 47 k Ω

DVD 6CH 200 mV / 47 k Ω

Output Level / Impedance

TAPE REC 200 mV / 2.2 k Ω

PRE OUT(Front, Center, Surround, Subwoofer) ... 1 V / 1 k Ω

Tone Control

Bass \pm 7 dB (at 100 Hz)

Treble \pm 7 dB (at 10 kHz)

Loudness Control Volume at -40 dB level

..... +6 dB (100 Hz), +3 dB (10 kHz)

Digital Audio Section

Sampling Frequency 32 kHz, 44.1 kHz, 48 kHz, 96 kHz

Input Level / Impedance / Wavelength

Optical -15 dBm ~ -21 dBm, 660 nm \pm 30 nm

Coaxial 0.5 Vp-p / 75 Ω

Output Level / Impedance / Wavelength

Optical -15 dBm ~ -21 dBm, 660 nm \pm 30 nm

Coaxial 0.5 Vp-p / 75 Ω

Chapter Five : Warnings and Specifications

Video Section

Video Inputs / Outputs

Video (composite)	1 Vp-p / 75 Ω
S Video (luminance signal)	1 Vp-p / 75 Ω
(chrominance signal)	0.286 Vp-p / 75 Ω
Component (luminance signal)	1 Vp-p / 75 Ω
(Cb/Cr-signal)	± 0.350 Vp-p / 75 Ω

FM Tuner Section

Tuning Frequency Range 87.5 MHz ~ 108 MHz

Usable Sensitivity (DIN at 75 Ω)

Mono	1.2 μ V / 13.2 dBf (40 kHz dev., S/N 26 dB)
Stereo	45 μ V / 44.2 dBf (46 kHz dev., S/N 46 dB)

Total Harmonic Distortion (1 kHz)

Mono	0.2 % (65.2 dBf input)
Stereo	0.8 % (65.2 dBf input)

Signal to Noise Ratio (DIN. at 1 kHz, 40 kHz dev.)

Mono	65 dB (65.2 dBf input)
Stereo	60 dB (65.2 dBf input)

Stereo Separation (1 kHz) 36 dB

Selectivity (DIN +300 kHz) 64 dB

Frequency Response 30 Hz ~ 15 kHz, +0.5 dB, -3.0 dB

AM Tuner Section

Tuning Frequency Range 531 kHz ~ 1,602 kHz

Usable Sensitivity (30 % mod., S/N 20 dB)

..... 16 μ V / (600 μ V/m)

Signal to Noise Ratio (30 % mod., 1 mV input) 50 dB

IR In/Out Section

IR Receiver In Terminal

Maximum Output Current	20 mA
Operating Voltage	12 V
Output Impedance	470 Ω

IR Out LCD Remote Terminal

Maximum Output Current	20 mA
Operating Voltage	5 V
Output Impedance	470 Ω

SHAPE OF PLUG TO BE CONNECTED:

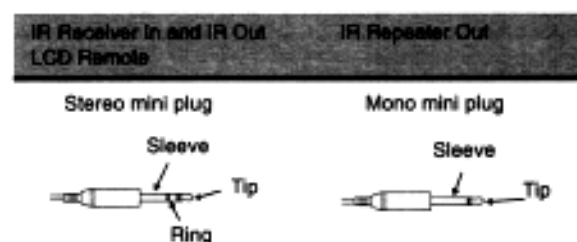

IR IN/OUT SPECIFICATION:

	Terminal	IR Receiver In	IR OUT LCD REMOTE
To Tip	Signal	Signal	Signal
To Ring	Ground		
To Sleeve	+12V		Ground

RELAY CONTROL SPECIFICATION:

	status			Power On and when switched to Video Input
	Power Off	Power On		
To Tip	0V	0V	+12V	
To Ring	0V	+12V	+12V	
To Sleeve	Ground	Ground	Ground	

General

Power consumption 480 W

AC outlet

Switched 2 (total 90 W max.)

Dimensions W : 480mm

H : 191mm

D : 416mm

Weight (Net) 18 kg

KRF-V9993D (for Other Countries)

Audio Section

Rated Output Power during stereo operation

20 Hz ~ 20 kHz, 0.7% T.H.D., 6 Ω (IEC) 145W + 145 W

130 watts per channel minimum RMS, both channels driven, at 6 Ω from 20Hz to 20kHz with no more than 0.05% total harmonic distortion (FTC).

Effective Output Power during stereo operation

1 kHz, 10 % T.H.D. at 6 Ω 165 W + 165 W

Effective Output Power during surround operation

Front

1 kHz, 10 % T.H.D. at 6 Ω , one channel driven 185 W + 185 W

Center

1kHz, 10% T.H.D. at 6 Ω , one channel driven 185 W

Surround

1kHz, 10% T.H.D. at 6 Ω , one channel driven 185 W + 185 W

Total Harmonic Distortion 0.005 % (1 kHz, 10 W, 6 Ω)

Frequency Response (IHF'66)

CD1 7 Hz ~ 90 kHz, 0 dB, -3 dB

DVD 6CH 7 Hz ~ 100 kHz, 0 dB, -3 dB

Signal to Noise Ratio (IHF '66)

PHONO (MM) 74 dB

CD1 97 dB

Input Sensitivity / Impedance

PHONO (MM) 2.5 mV / 47 k Ω

CD1 200 mV / 47 k Ω

DVD 6CH 200 mV / 47 k Ω

Output Level / Impedance

TAPE REC 200 mV / 2.2 k Ω

PRE OUT (Front, Center, Surround, Subwoofer) 1 V / 1 k Ω

Tone Control

Bass ± 7 dB (at 100 Hz)

Treble ± 7 dB (at 10 kHz)

Loudness Control

Volume at -30 dB level +6 dB (100 Hz), +3 dB (10 kHz)

Chapter Five : Warnings and Specifications

Digital Audio Section

Sampling Frequency	32 kHz, 44.1 kHz, 48 kHz, 96 kHz
Input Level / Impedance / Wavelength	
Optical	-15 dBm ~ -21 dBm, 660 nm \pm 30 nm
Coaxial	0.5 Vp-p / 75 Ω
Output Level / Impedance / Wavelength	
Optical	-15 dBm ~ -21 dBm, 660 nm \pm 30 nm
Coaxial	0.5 Vp-p / 75 Ω

Video Section

Video Inputs / Outputs

Video (composite)	1 Vp-p / 75 Ω
S Video (luminance signal)	1 Vp-p / 75 Ω
(chrominance signal)	0.286 Vp-p / 75 Ω
Component (luminance signal)	1 Vp-p / 75 Ω
(Cb/Cr-signal)	\pm 0.350 Vp-p / 75 Ω

FM Tuner Section

Tuning Frequency Range	87.5 MHz ~ 108 MHz
Usable Sensitivity (Mono)	1.6 μ V (75 Ω) / 15.2 dBf (75 kHz dev., sinad 30 dB)
50dB Quieting Sensitivity	
Stereo	31.6 μ V (75 Ω) / 41.2 dBf
Total Harmonic Distortion (1 kHz)	
Mono	0.6 % (65 dBf input)
Stereo	0.7 % (65 dBf input)
Signal to Noise Ratio (1 kHz, 75 kHz DEV.)	
Mono	75 dB (65 dBf input)
Stereo	68 dB (65 dBf input)
Stereo Separation (1 kHz)	38 dB
Selectivity (\pm 400 kHz)	50 dB
Frequency Response	30 Hz ~ 15 kHz, +0.5 dB, -3.0 dB

AM Tuner Section

Tuning Frequency Range	
9kHz step	531 kHz ~ 1,602 kHz
10kHz step	530 kHz ~ 1,610 kHz
Usable Sensitivity (30 % mod., 5/N 20 dB)	
Stereo	16 μ V / (600 μ V/m)
Signal to Noise Ratio (30 % mod. 1 mV input)	50 dB

General

Power consumption	430 W
AC outlet	
Switched(except for Australia)	2 (total 70 W max.)
Switched(for Australia)	1 (total 70 W max.)
Dimensions	W : 480mm
	H : 191mm
	D : 416mm
Weight (Net)	18.1 kg



Kenwood follows a policy of continuous advancements in development. For this reason, specifications may be changed without notice.

Full performance may not be exhibited in extremely cold locations (below 0 deg. C).

Numerics

200-Disc CD Changer	
connecting	15
connecting SL16 text cable	15
identifying to PowerTouch	38
SL16/XS8 switch	15

A

AM antenna	
connecting	31
preventing hum interference	31
amplifier	
connecting	6
using in multiple rooms	46
analog cables	
DVD player	17
laser disc player	25, 27
antennas, connecting	31
audio cables	
200-Disc CD Changer	15
cable TV	11
camcorder	29
DVD player	17
laser disc player (AC-3 Output)	25
laser disc player (no AC-3 Output)	27
MD recorder	21
primary tape deck	21
satellite tuner	11
second tape deck	23
VCR	13, 29

B

batteries, installing in PowerTouch	32
-------------------------------------	----

C

cable radio, connecting (call provider)	31
cable TV	
connecting	10, 11
identifying to PowerTouch	38
with RCA video output	11
without RCA video output	11
camcorder, connecting	29
CD player, connecting	14, 15
CD-R Recorder, connecting	18, 19
CD2/TAPE2, setting the input icon	38
center speaker, connecting	5
clearing PowerTouch stored settings	33

coaxial cable	
200-Disc CD Changer	15
DVD player	17
LD player	25, 27
communication cable, connecting	14
connecting	
200-Disc CD Changer	15
AM antenna	31
amplifier	6
antennas	31
audio cable to MD recorder	21
audio cables to VCR	13
cable radio (call provider)	31
camcorder	29
CD player	14, 15
CD-R Recorder	18, 19
DVD player	16, 17
external infrared receiver	48, 49
FM antenna	31
IR repeaters	48, 49
laser disc player with AC-3 Output	24
MD recorder	20
On/Off sensors	50, 51
other primary CD player	15
primary tape deck	20
relay controls	48, 49
second VCR	13
speakers	4
speakers multiple rooms	45, 46
system control cable to primary	
tape deck	21
tape deck	20
turntable/record player	28
turntable's ground cable to receiver	28
TV	8, 46
TV On/Off sensors	50, 51
VCR	12, 29
video cables to VCR	13
video-CD compatible CD player	15
connection warning	
analog cables, laser disc player	25
DVD player	17
IR repeaters	49
laser disc player	25, 27
receiver vs. relay controls	51
second CD player	22
second tape deck	22

D

deleting, PowerTouch setup codes	38
devices	
identifying to PowerTouch	37
digital cable	
CD player	15
CD-R Recorder	19
DVD player	17
laser disc player (AC-3 Output)	25
laser disc player (no AC-3 Output)	27
digital connection warning	25
Dolby Digital (AC-3) RF Out	25
DVD player	
connecting	16, 17
identifying to PowerTouch	38

E

external infrared receiver, connecting	48, 49
--	--------

F

FM antenna, connecting	31
front speakers, connecting	5

G

ground cable, connecting turntable	28
------------------------------------	----

H

hum interference	31
------------------	----

I

IR receiver	
connecting	49
models compatible with receiver	49
IR repeaters	
connecting	49
models compatible with receiver	49

L

laser disc player	
identifying to PowerTouch	38
RF Demodulator and	25
with AC-3 Output, connecting	25
with PCM Digital Output, connecting	27
without AC-3 Output, connecting	27
without Dolby Digital Output,	
connecting	27

left speakers

front, connecting	5
surround, connecting	5

M

MD recorder, connecting	20
multiple rooms	
connecting IR repeaters	49
connecting relays	51
connecting second TV monitor	46
connecting TV On/Off sensor	51
IR receiver, connecting	49
set up	47
sound scenarios	45, 46
sound setup	47
using external infrared receiver	49

N

navigating PowerTouch interface	34
---------------------------------	----

O

On/Off sensors, connecting	51
optical cable	
DVD player	17
MD recorder	21

P

PCM Digital Output laser disc player,	
connecting	27
powered subwoofer, connecting	5
PowerTouch	
clearing stored settings and	
reconfiguring	33
deleting setup code	38
identifying devices	37
identifying receiver model type	33
installing batteries	32
introductory information	32
navigating the display screen	34
operating components through	
external infrared receiver	49
replacing old setup code with new	38
selecting main menu	34
selecting model type	33
selecting speakers	35
setup for multiple room use	47
setup menu	35

- speaker distance, setting 36
 - speaker level, setting 36
 - speaker type, setting 37
 - storing radio stations 40
- R**
- radio stations, storing in memory 40
 - RDS stations, storing in PowerTouch 40
 - receiver
 - identifying model type to PowerTouch .. 33
 - record player/turntable, connecting 28
 - relay controls
 - connecting 50, 51
 - connection warning 51
 - resetting
 - PowerTouch 33
 - RF remote antenna 31
 - RF remote control function 42
 - right speakers
 - front, connecting 5
 - surround, connecting 5
 - room A
 - sound scenario 45, 46
 - room B
 - connecting second TV 46
 - sound scenario 45, 46
- S**
- 5 video cable
 - cable TV 10
 - DVD player 16
 - laser disc player 24, 26
 - satellite tuner 10
 - VCR 12
 - satellite tuner
 - connecting 10, 11
 - identifying to PowerTouch 38
- second tape deck
 - connecting 21
 - connecting audio cable 21
 - connection warning 23
 - identifying to PowerTouch 38
 - second VCR
 - connecting 13, 29
 - identifying to PowerTouch 38
 - setup codes
 - deleting 38
 - setup menu, on PowerTouch 35
 - SL16
 - 200-Disc CD Changer 15
 - chained connections 30
 - system control mode 30
 - X58 switch, 200-Disc CD Changer 15
 - sound scenarios
 - Room A 45, 46
 - Room B 45, 46
 - speakers
 - connecting 4, 45
 - connecting in multiple rooms 45
 - setting with PowerTouch 35
 - specifications and warnings 52
 - storing radio stations in memory 40
 - subwoofer
 - connecting 4
 - supplemental power amplifiers, connecting 7
 - surround sound
 - connecting speakers 5
 - system control cables
 - 200-Disc CD Changer 15
 - CD player 15
 - connection warning 30
 - MD recorder 20
 - tape deck 20
 - system control chaining 30
- T**
- tape deck
 - connecting 20
 - identifying to PowerTouch 38
 - turntable/record player, connecting 28
- TV**
- connecting 9
 - identifying to PowerTouch 38
 - On/Off sensors, connecting 51
 - watching without using receiver 9
- V**
- VCR**
- connecting 12, 13
 - identifying to PowerTouch 38
- video cables**
- another VCR 29
 - cable TV 11
 - camcorder 29
 - DVD player 17
 - laser disc player (AC-3 Output) 25
 - laser disc player (no AC-3 Output) 27
 - satellite tuner 11
 - TV 9
 - VCR 13
- video CD-compatible CD player, connecting . 15
- W**
- warnings and specifications 52
- X**
- X58 chained connections, example of
 - chained components 30

KENWOOD

For your records

Record the serial number, found on the back of the unit, in the spaces designated on the warranty card, and the space provided below. Refer to the model and serial numbers whenever you call upon your dealer for information or service on this product.

Model _____ Serial Number _____

IMPORTANT SAFEGUARDS

⚠ *Caution - Read this page carefully to ensure safe operation.*

(En)

Please read all of the safety and operating instructions before operating this appliance. Adhere to all warnings on the appliance and in the instruction manual. Follow all the safety and operating instructions. These safety and operating instructions should be retained for future reference.

- 1. Power sources** – The appliance should be connected to a power supply only of the type described in the instruction manual or as marked on the appliance. If you are not sure of the type of power supply to your home, consult your appliance dealer or local power company. For appliances intended to operate from battery power, or other sources, refer to the instruction manual.
- 2. Power-cord protection** – Power-supply cords should be routed so that they are not likely to be walked on or pinched by items placed upon or against them, pay particular attention to cords at plugs, convenience receptacles, and the point where they exit from the appliance.

Never pull or stretch the cord.



- 3. CAUTION – Polarization** – This appliance may be equipped with a polarized alternating-current line plug (a plug having one blade wider than the other). This plug will fit into the power outlet only one way. This is a safety feature. If you are unable to insert the plug fully into the outlet, try reversing the plug. If the plug should still fail to fit, contact your electrician to replace your obsolete outlet. Do not defeat the safety purpose of the polarized plug.
- 4. Ventilation** – Slots and openings in the cabinet are provided for ventilation and to ensure reliable operation of the appliance and to protect it from overheating, and these openings must not be blocked or covered. The appliance should be situated so that its location or position does not interfere with its proper ventilation. To maintain good ventilation, do not put records or a tablecloth on the appliance. Place the appliance at least 10 cm away from the walls. Do not use the appliance on a bed, sofa, rug or similar surface that may block the ventilation openings. This appliance should not be placed in a built-in installation such as a bookcase or rack unless proper ventilation is provided or the manufacturer's instructions have been adhered to.



- 5. Water and moisture** – The appliance should not be used near water - for example, near a bathtub, washbowl, kitchen sink, laundry tub, in a wet basement, or near a swimming pool, etc.

- 6. Temperature** – The appliance may not function properly if used at extremely low, or freezing temperatures. The ideal ambient temperature is above +5°C (41°F).
- 7. Heat** – The appliance should be situated away from heat sources such as radiators, heat registers, stoves, or other appliances (including amplifiers) that produce heat.
- 8. Electric shock** – Care should be taken so that objects do not fall and liquid is not spilled into the enclosure through openings. If a metal object, such as a hair pin or a needle, comes into contact with the inside of this appliance, a dangerous electric shock may result. For families with children, never permit children to put anything, especially metal, inside this appliance.



- 9. Enclosure removal** – Never remove the enclosure. If the internal parts are touched accidentally, a serious electric shock might occur.

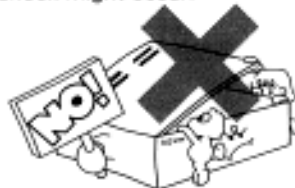

- 10. Magnetic fields** – Keep the appliance away from sources of magnetic fields such as TV sets, speaker systems, radios, motorized toys or magnetized objects.
- 11. Cleaning** – Unplug this appliance from the wall outlet before cleaning. Do not use volatile solvents such as alcohol, paint thinner, gasoline, or benzene, etc. to clean the cabinet. Use a clean dry cloth.
- 12. Accessories** – Do not place this appliance on an unstable cart, stand, tripod, bracket, or table. The appliance may fall, causing serious injury to a child or adult, and serious damage to the appliance. Use only with a cart, stand, tripod, bracket, or table recommended by the manufacturer, or sold with the appliance. Any mounting of the appliance should follow the manufacturer's instructions, and should use a mounting accessory recommended by the manufacturer. An appliance and cart combination should be moved with care. Quick stops, excessive force, and uneven surfaces may cause the appliance and cart combination to overturn.



13. Lightning – For added protection for this appliance during a lightning storm, or when it is left unattended and unused for long periods of time, unplug it from the wall outlet and disconnect the antenna or cable system. This will prevent damage to the appliance due to lightning and power-line surges.

14. Abnormal smell – If an abnormal smell or smoke is detected, immediately turn the power OFF and unplug the appliance from the wall outlet. Contact your dealer or nearest service center.

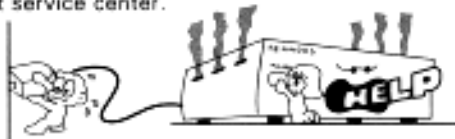

15. Damage requiring service – The appliance should be serviced by qualified service personnel when:

- A.** The power-supply cord or the plug has been damaged.
- B.** Objects have fallen, or liquid has been spilled into the appliance.
- C.** The appliance has been exposed to rain or water.
- D.** The appliance does not appear to operate normally by following the instruction manual. Adjust only those controls that are covered by the instruction manual as an improper adjustment of other controls may result in damage and will often require extensive work by a qualified technician to restore the appliance to its normal operation.
- E.** The appliance has been dropped, or the enclosure damaged.
- F.** The appliance exhibits a marked change in performance.

16. Servicing – The user should not attempt to service the appliance beyond that described in the instruction manual. All other servicing should be referred to qualified service personnel.

17. Outdoor antenna grounding – If an outside antenna is connected to the appliance, be sure the antenna system is grounded so as to provide some protection against voltage surges and built up static charges. Article 810 of the National Electrical Code ANSI/NFPA 70, provides information with respect to proper grounding of the mast and supporting structure, grounding of the lead-in wire to an antenna discharge unit, size of grounding conductors, location of antenna discharge unit, connection to grounding electrodes, and requirements for the grounding electrode. See Figure.

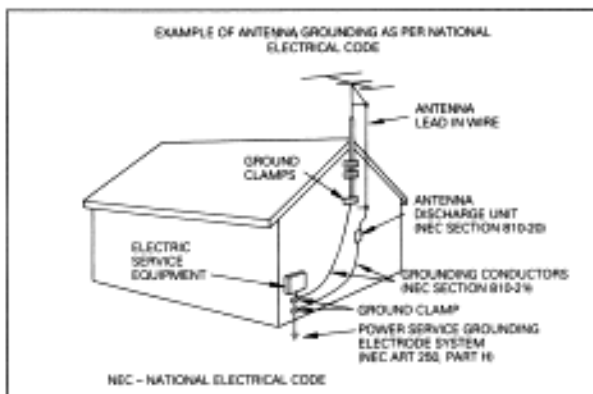

18. Power lines – An outside antenna system should not be located in the vicinity of overhead power lines or other electric light or power circuits, or where it can fall into such power lines or circuits. When installing an outside antenna system, extreme care should be taken to keep from touching such power lines or circuits as contact with them might be fatal.

19. AC outlets – Do not connect other audio equipment with a power consumption larger than that specified to the AC outlet on the rear panel. Never connect other electrical appliances, such as an iron or toaster, to it to prevent fire or electric shock.



20. Overloading – Do not overload wall outlets, extension cords, or integral convenience receptacles as this can result in a risk of fire or electric shock.

21. Attachment – Do not use attachments not recommended by the appliance manufacturer as they may cause hazards.

22. Replacement parts – When replacement parts are required, be sure the service technician has used replacement parts specified by the manufacturer or have the same characteristics as the original parts. Unauthorized substitutions may result in fire, electric shock, or other hazards.

23. Safety check – Upon completion of any service or repairs to this appliance, ask the service technician to perform safety checks to determine that the appliance is in proper operating condition.

Notes:

- 1. Item 3 is not required except for grounded or polarized equipment.
- 2. Item 17 and 18 are not required except for units provided with antenna terminals.
- 3. Item 17 complies with UL in the U.S.A.

ENGLISH VR-4900/VR-4700/KRF-V9993D CORRECTION

Users' Guide

P98 • If you're using an IR receiver, make sure it is connected properly and turned on. See Chapter One of the *Connections and Setup Guide*.



• If you're using an IR receiver, make sure it is connected properly and turned on. See Chapter Four of the *Connections and Setup Guide*.

FRANÇAIS VR-4700/KRF-V9993D CORRECTION

Mode d'emploi

P98 • Si vous utilisez un récepteur infrarouge, assurez-vous qu'il est convenablement relié et en service. Reportez-vous au chapitre un du *Guide de raccordement et de mise en service*.



• Si vous utilisez un récepteur infrarouge, assurez-vous qu'il est convenablement relié et en service. Reportez-vous au chapitre quatre du *Guide de raccordement et de mise en service*.

DEUTSCH KRF-V9993D BERICHTIGUNG

Bedienungsanleitung

P98 • Wenn Sie einen Infrarot-Receiver benutzen, unbedingt sicherstellen, daß er richtig angeschlossen und eingeschaltet ist. Siehe Kapitel 1 der "Anschluß- und Einrichtungsanleitung".



• Wenn Sie einen Infrarot-Receiver benutzen, unbedingt sicherstellen, daß er richtig angeschlossen und eingeschaltet ist. Siehe Kapitel 4 der "Anschluß- und Einrichtungsanleitung".

NEDERLANDS KRF-V9993D CORRECTIE

Gebruiksaanwijzing

P98 • Als u een IR receiver gebruikt, zorg dan dat deze juist is aangesloten en ingeschakeld is. Zie Hoofdstuk 1 van de *Handleiding voor Aansluiten en Instellen*.



• Als u een IR receiver gebruikt, zorg dan dat deze juist is aangesloten en ingeschakeld is. Zie Hoofdstuk 4 van de *Handleiding voor Aansluiten en Instellen*.

ITALIANO KRF-V9993D CORREZIONE

Guida per l'Utente

P98 • Se si sta utilizzando un ricevitore IR, accertarsi che sia collegato correttamente, e sia acceso. Vedere "Come è alimentato PowerTouch?" a pag. 5 di questo manuale.



• Se si sta utilizzando un ricevitore IR, accertarsi che sia collegato correttamente, e sia acceso. Vedere il Capitolo 4 della *Guida dei collegamenti e di impostazione*.

ESPAÑOL KRF-V9993D CORRECCION

Guía del usuario

P98 • Si emplea un receptor IR, asegúrese de que esté correctamente conectado y que esté conectado. Vea el Capítulo Uno "Guía de conexiones y preparación".



• Si emplea un receptor IR, asegúrese de que esté correctamente conectado y que esté conectado. Vea el Capítulo cuatro "Guía de conexiones y preparación".